Eine Kleine Nachtmusik

Xylophone
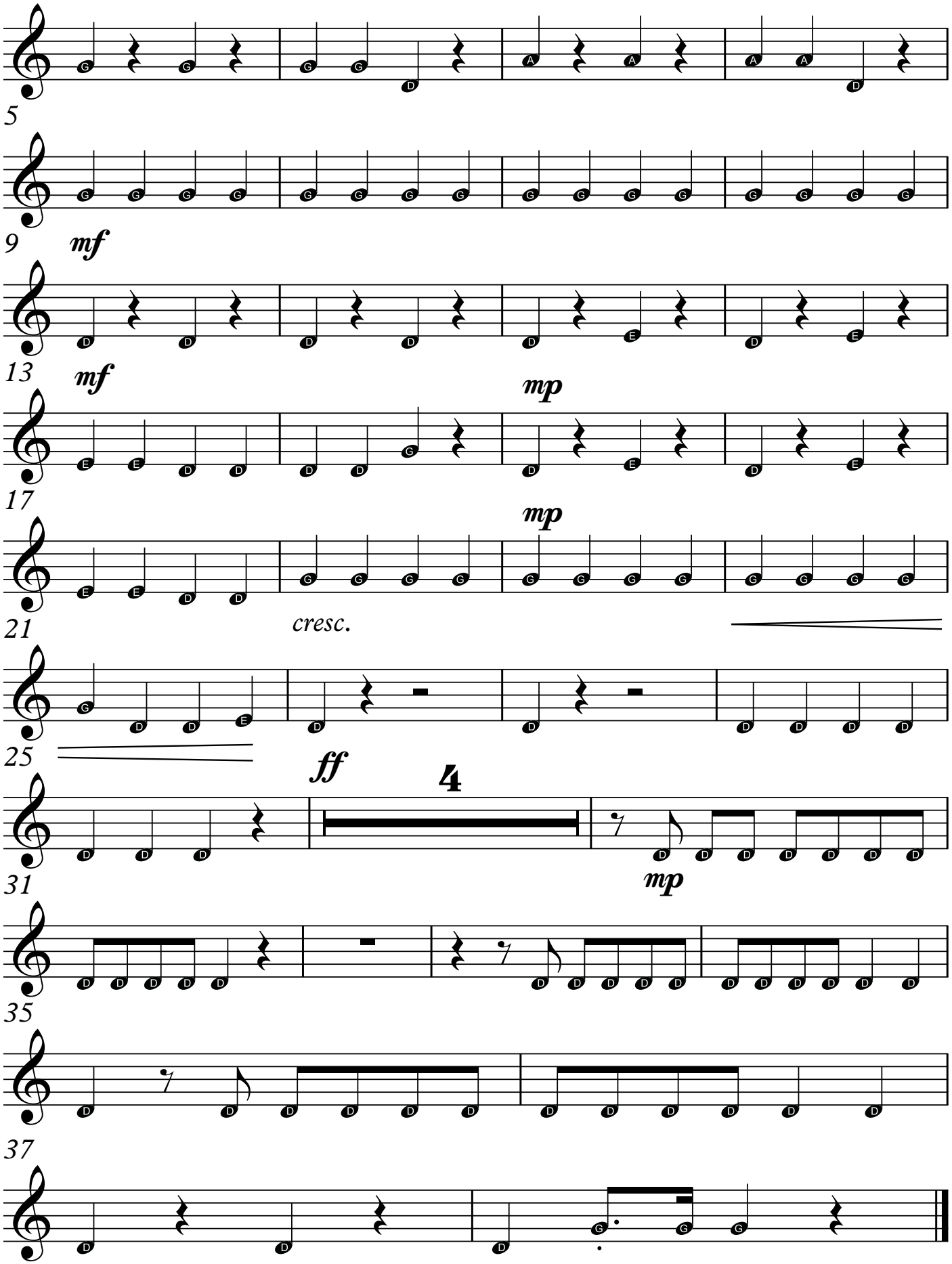
WA MOZART