

March

A **B**

Descant Recorder
Treble Recorder
Tenor Recorder
Bass Recorder
Percussion
Percussion

Section A (measures 1-4) and Section B (measures 5-8) are marked with boxes 'A' and 'B' respectively. The recorder parts feature sustained notes with phrasing slurs. The percussion parts consist of rhythmic patterns of eighth and sixteenth notes.

C **D**

D. Rec.
Tr. Rec.
T. Rec.
B. Rec.
Perc.
Perc.

Section C (measures 9-12) and Section D (measures 13-16) are marked with boxes 'C' and 'D' respectively. A measure rest of 8 measures is indicated at the start of Section C. The recorder parts continue with sustained notes and phrasing. The percussion parts maintain their rhythmic patterns.

E

D. Rec.
Tr. Rec.
T. Rec.
B. Rec.
Perc.
Perc.

Section E (measures 17-20) is marked with box 'E'. A measure rest of 17 measures is indicated at the start. The recorder parts conclude with sustained notes and phrasing. The percussion parts conclude with their rhythmic patterns.

March

Purcell

A

B

C

D

E

Descant Recorder

March

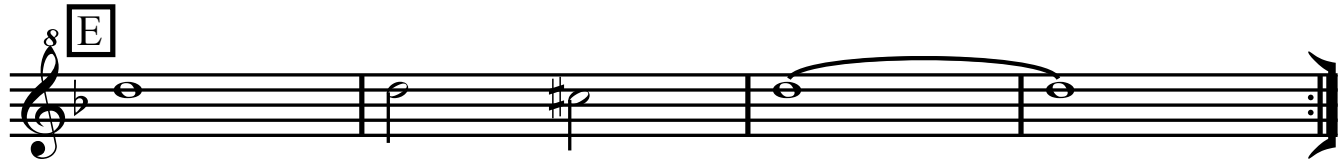

Treble Recorder

March

A

B

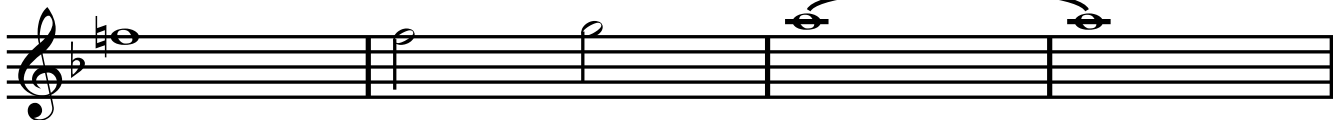

C

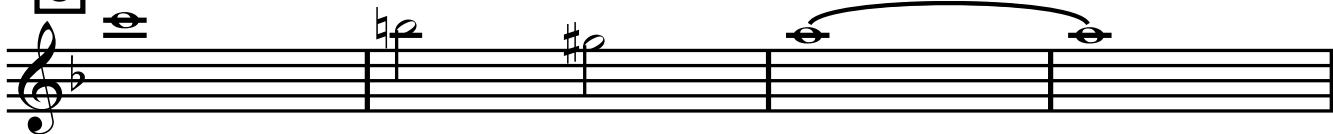

D

E

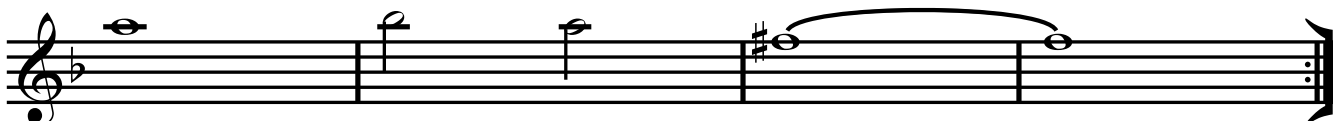

Tenor Recorder

March

A

B

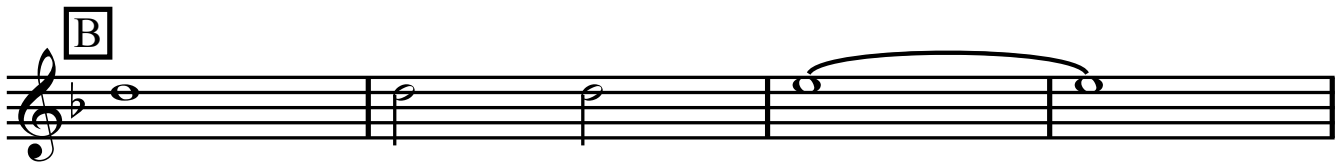

C

D

E

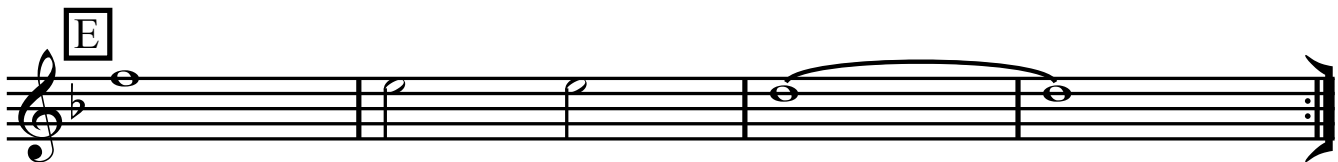

Bass Recorder

March

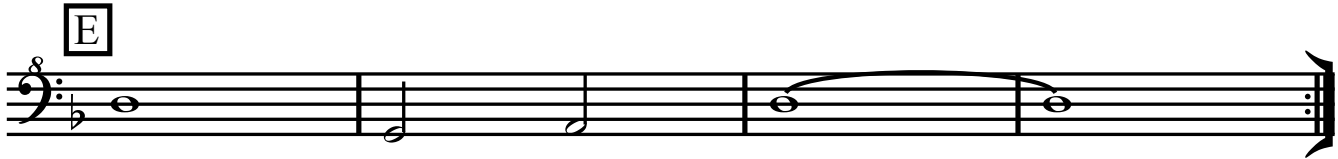
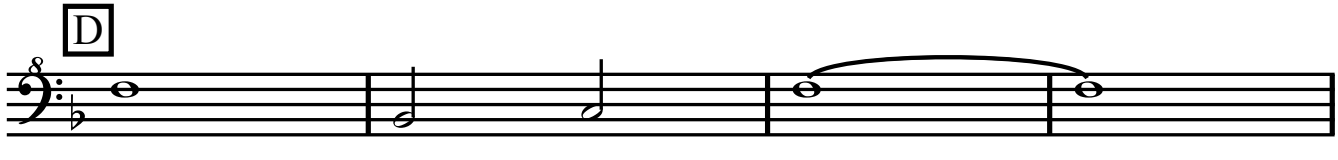
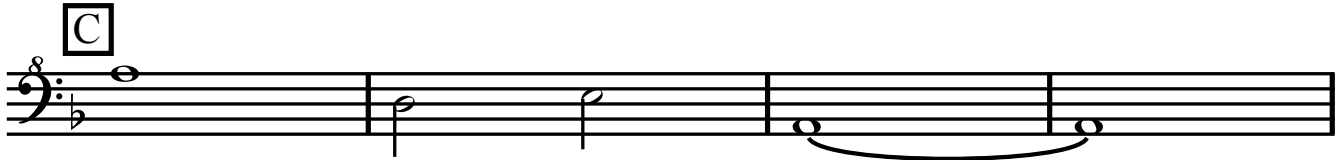
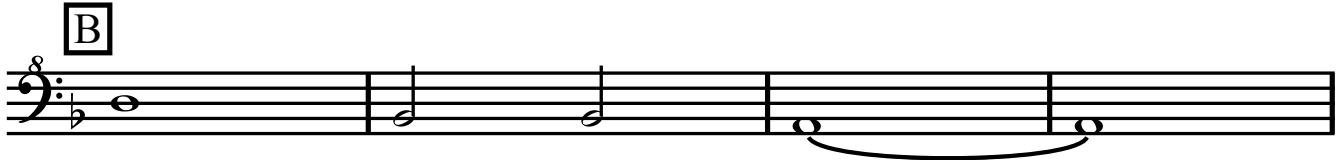
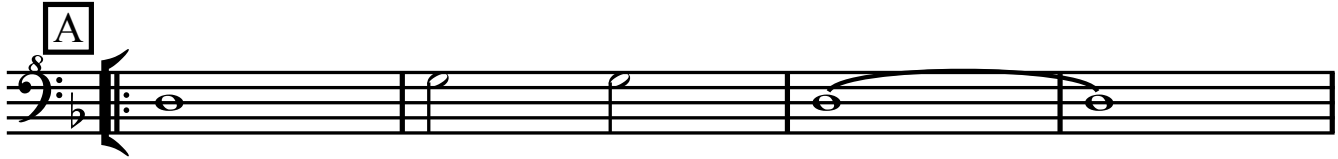

Descant 1

March

Purcell

A

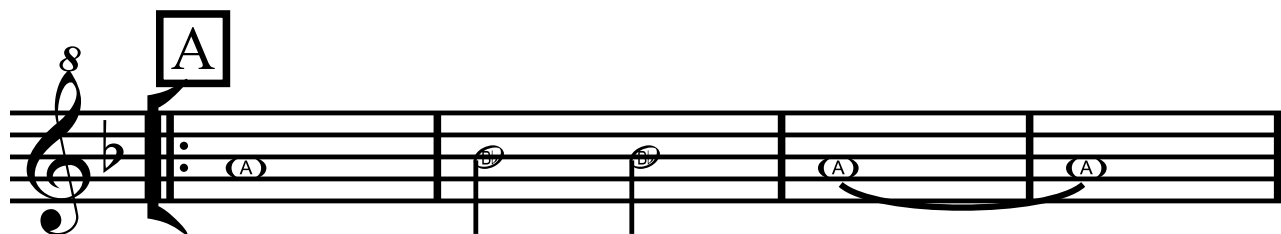

B

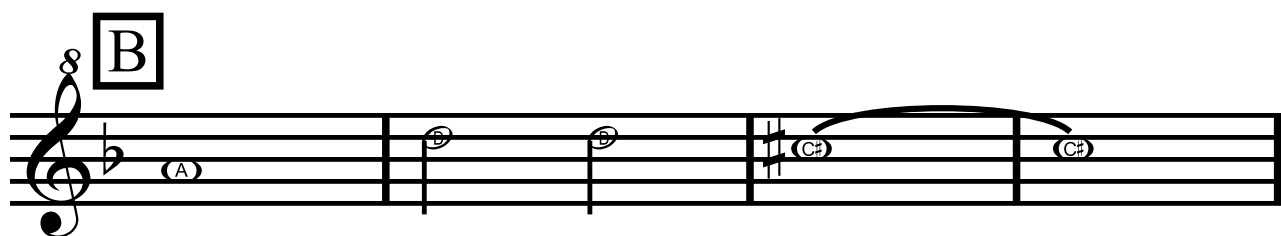

C

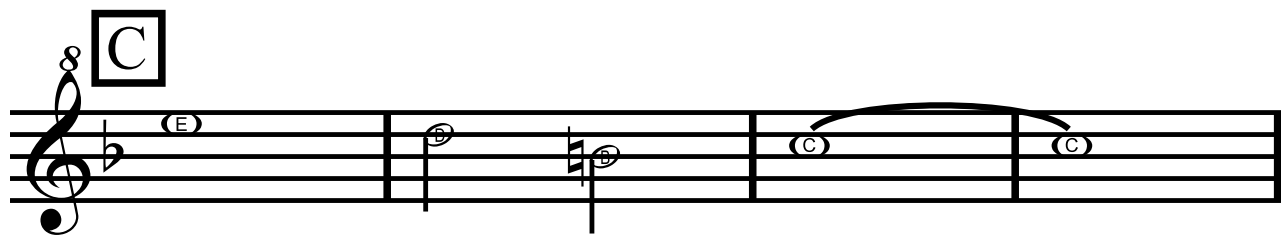

D

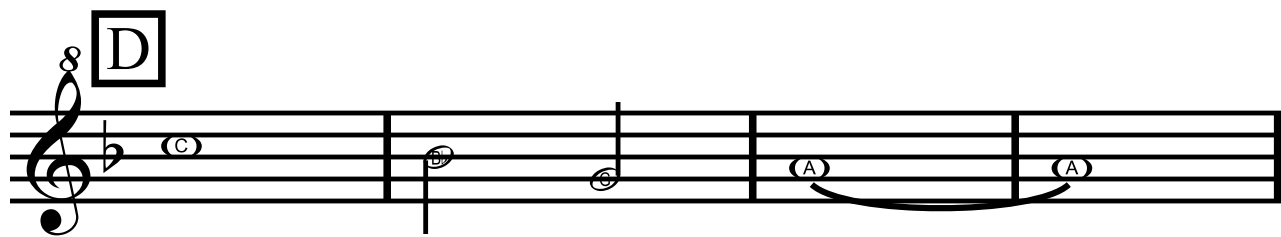

E

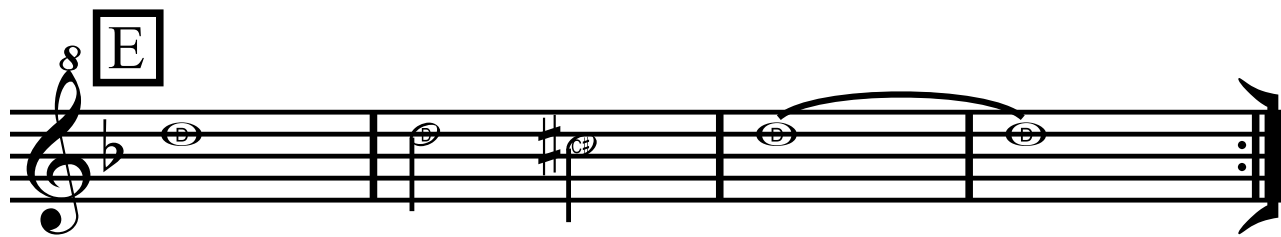

March

Purcell

A

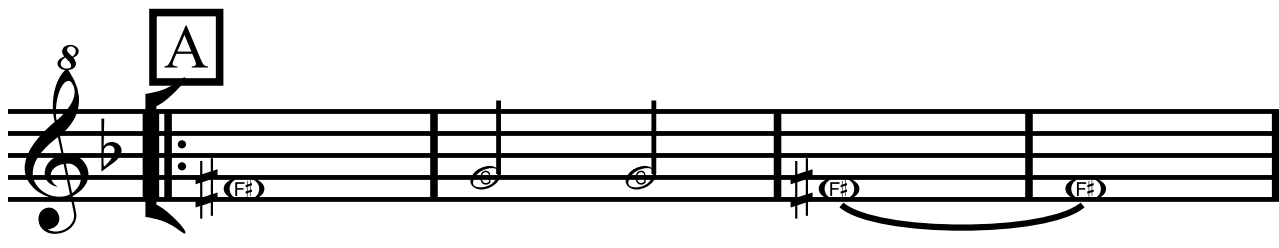

B

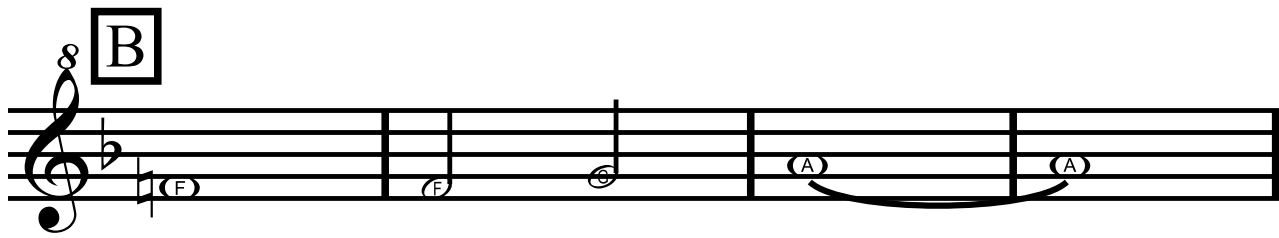

C

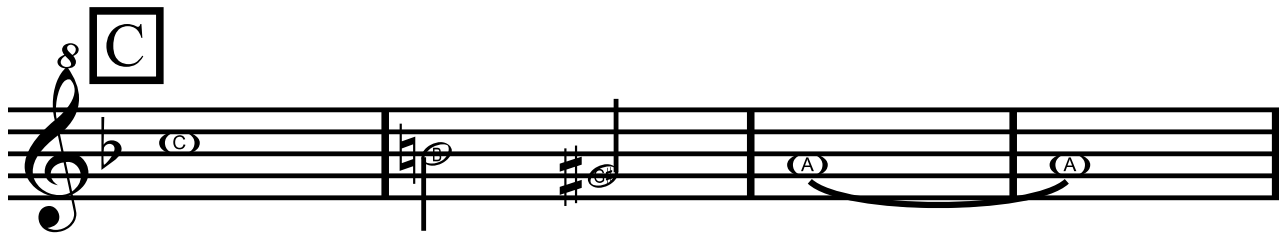

D

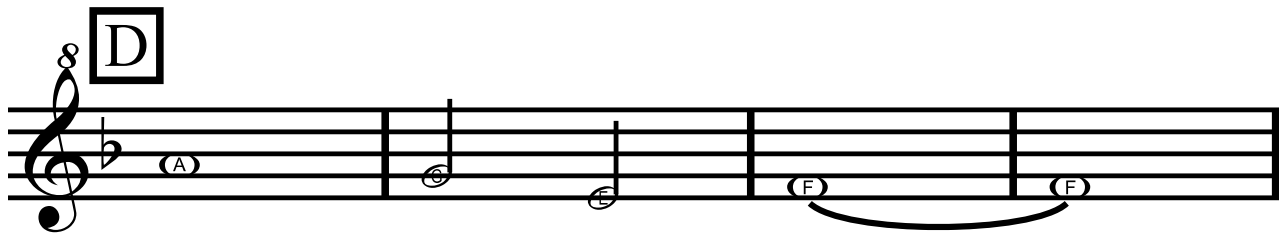

E

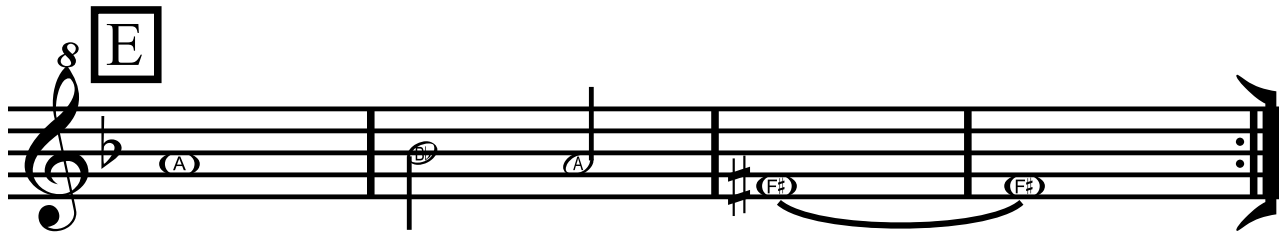

Descant 3

March

Purcell

A

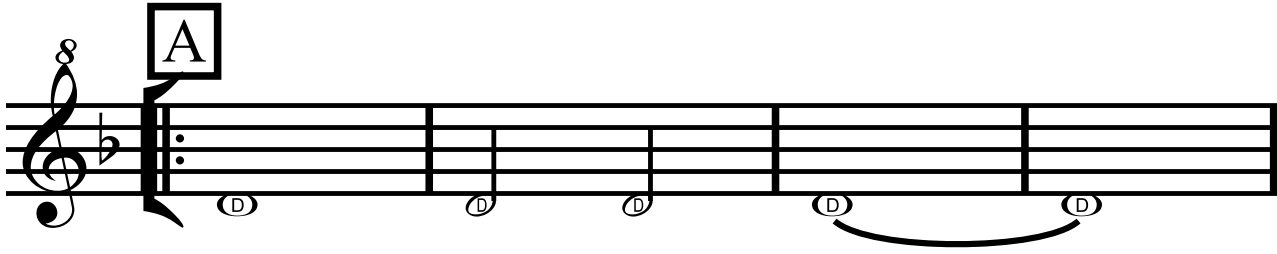

B

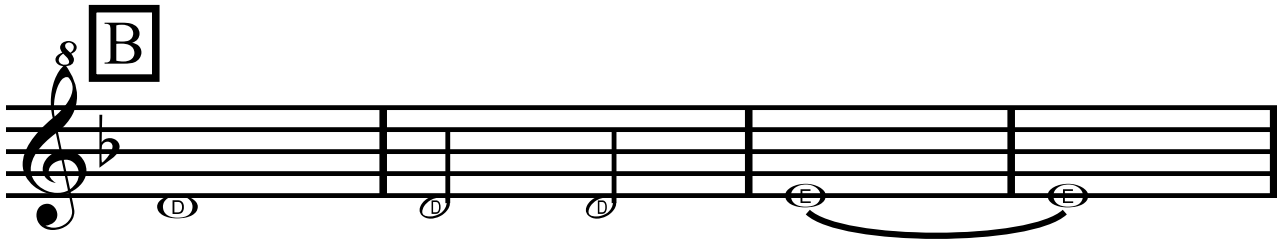

C

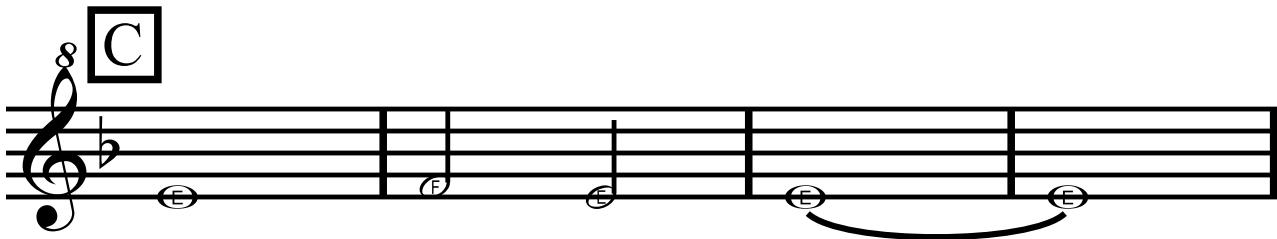

D

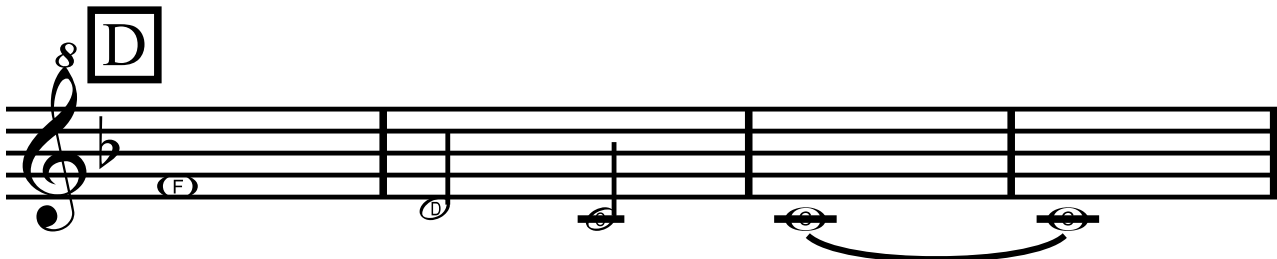

E

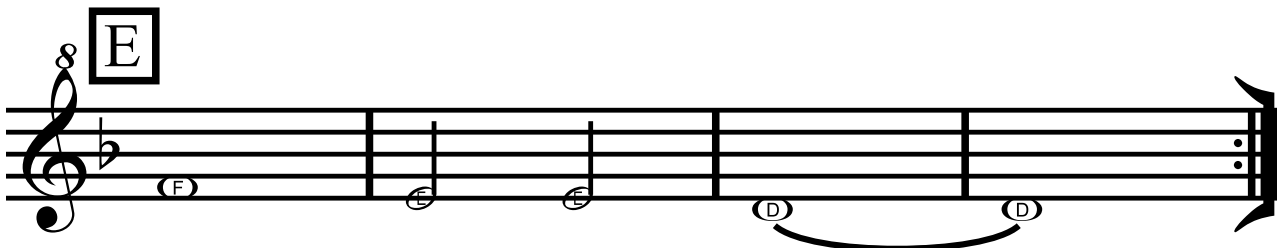

Tenor Recorder

March

A

B

C

D

E

Drum

March

1

3

5

7

9

11

13

15

17

