

Chitty Chitty Bang Bang

8

descant
treble
tenor
bass
great bass

This block contains the first five measures of the musical score. It features five staves: descant (treble clef), treble (treble clef), tenor (treble clef), bass (bass clef), and great bass (bass clef). The key signature has one sharp (F#). The descant part has a rhythmic pattern of eighth notes. The treble and tenor parts have a similar eighth-note pattern. The bass and great bass parts have a slower, more melodic line with some eighth-note runs.

6

This block contains measures 6 through 11. The descant part continues with eighth notes. The treble and tenor parts have a similar eighth-note pattern. The bass and great bass parts have a slower, more melodic line with some eighth-note runs.

12

This block contains measures 12 through 17. The descant part continues with eighth notes. The treble and tenor parts have a similar eighth-note pattern. The bass and great bass parts have a slower, more melodic line with some eighth-note runs.

18

24

31

38

44

50

56

1. 2.

62

Chitty Bang Bang

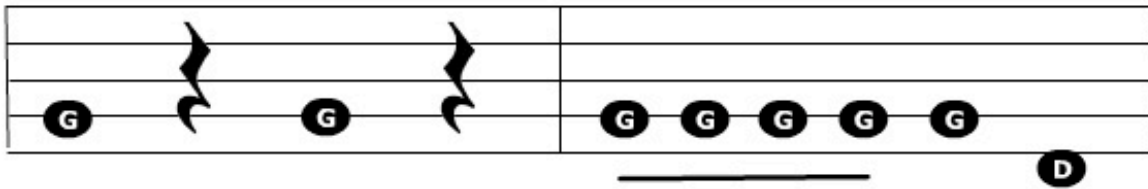

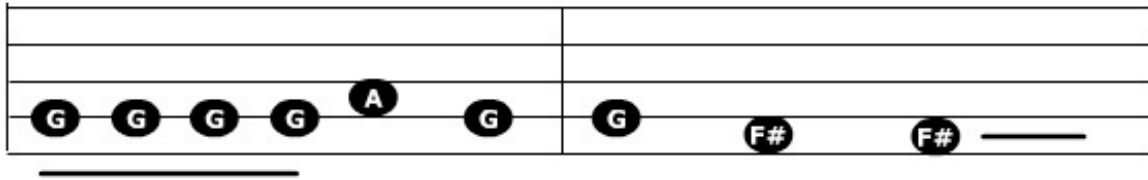

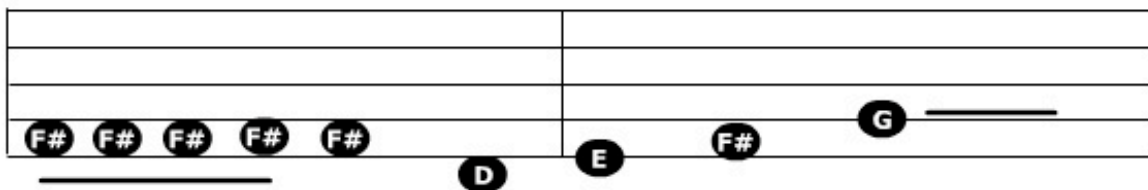

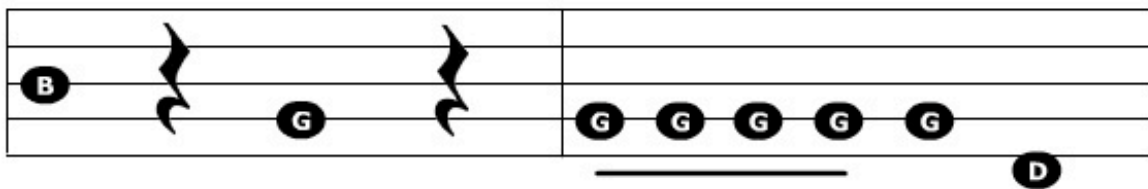

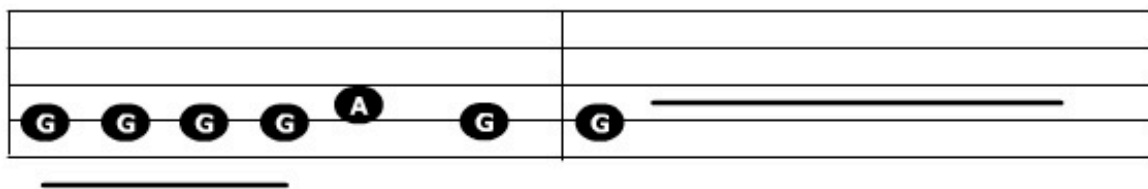

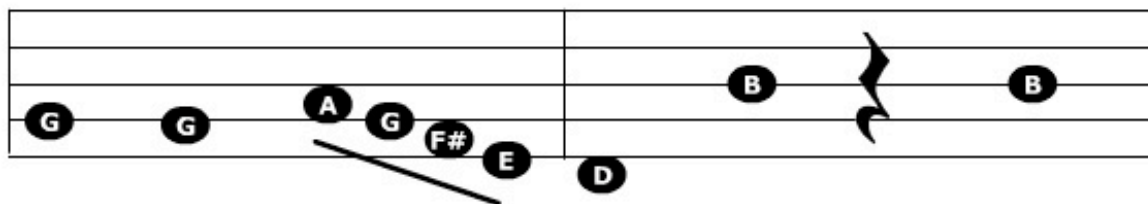

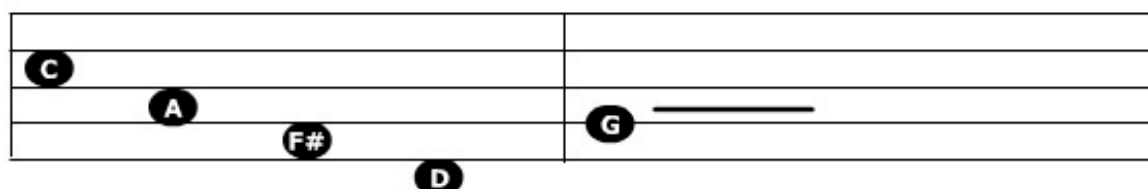

Descant

Chitty Chitty Bang Bang

V.S.

2

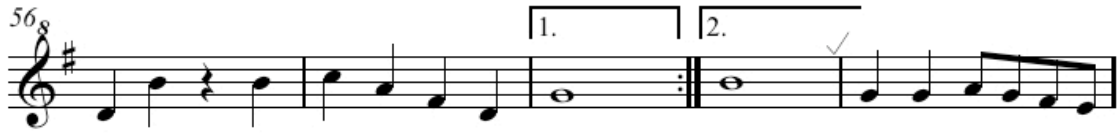

Treble

Chitty Chitty Bang Bang

2

46

51

57

62

65

Tenor

Chitty Chitty Bang Bang

V.S.

2

46

51

57

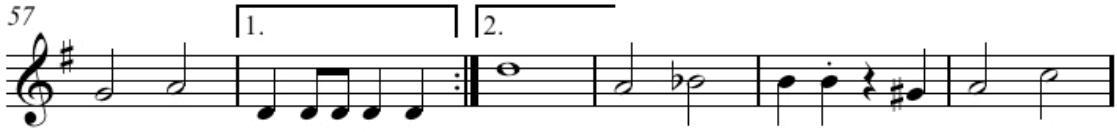

63

66

Bass

Chitty Chitty Bang Bang

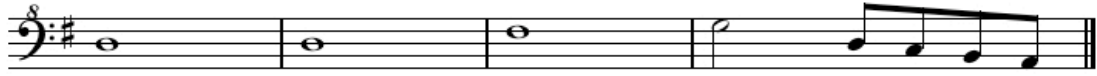

V.S.

2

48

53

58

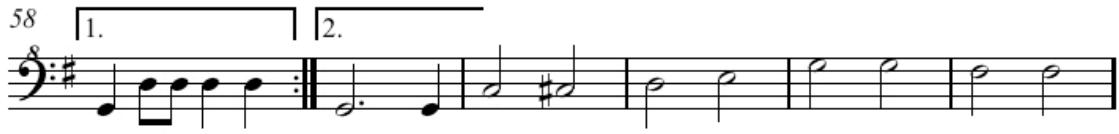

64

Great Bass

Chitty Chitty Bang Bang

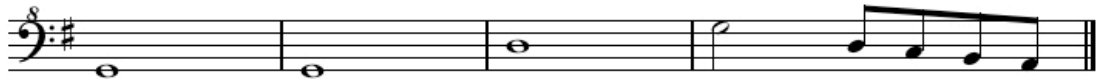

V.S.

2

48

53

58

64

2

48

53

58

63

