

Watermelon Man

A

Herbie Hancock

To Coda **B**

16₈

D. Rec.
D. Rec.
Tr. Rec.
Tr. Rec.
T. Rec.
T. Rec.

23₈

D. Rec.
D. Rec.
Tr. Rec.
Tr. Rec.
T. Rec.
T. Rec.

D.S. al Coda

31₈

D. Rec.
D. Rec.
Tr. Rec.
Tr. Rec.
T. Rec.
T. Rec.

37₈ Φ rpt ad lib

D. Rec.
D. Rec.
Tr. Rec.
Tr. Rec.
T. Rec.
T. Rec.

watermelon man (hard bit)

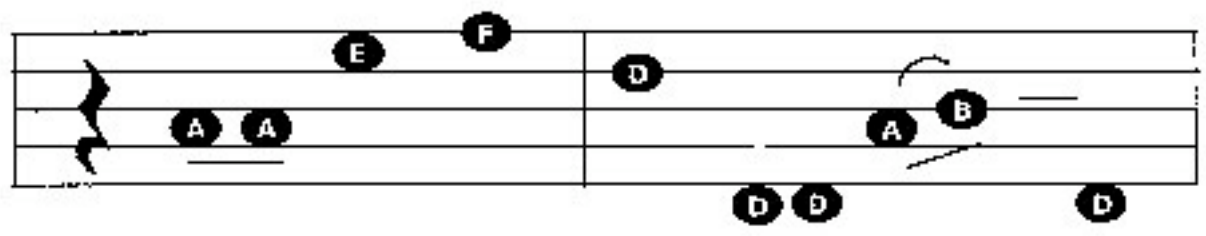
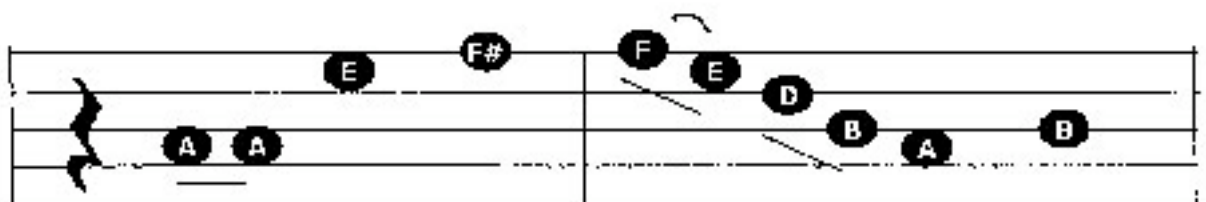

descant

Watermelon Man

Herbie Hancock

A

4 

9

13

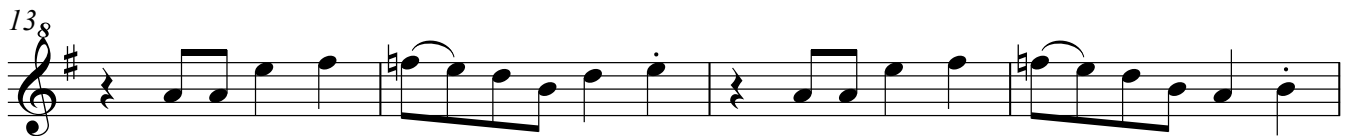

17 **To Coda**

21 **B**

29 **D.S. al Coda**

37  **rpt ad lib**

treble

Watermelon Man

Herbie Hancock

4 **A**

9

13

17 **To Coda**

B
21

29 **D.S. al Coda**

37 **⊙** rpt ad lib

tenor

Watermelon Man

Herbie Hancock

A

4

9

13

17

To Coda

B

21

29

D.S. al Coda

37

rpt ad lib

Easy tenor

Watermelon Man

Herbie Hancock

A

4

9

13

17

To Coda

B

21

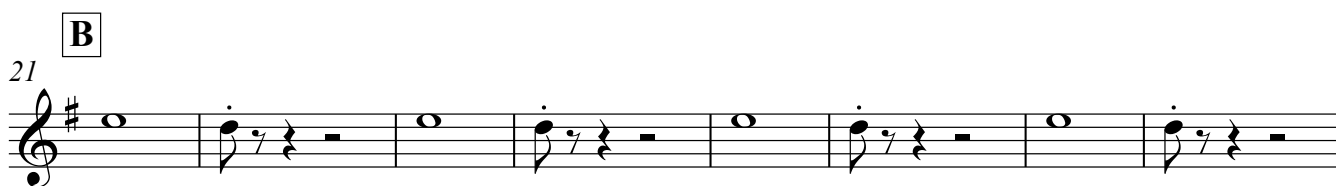

29

D.S. al Coda

37

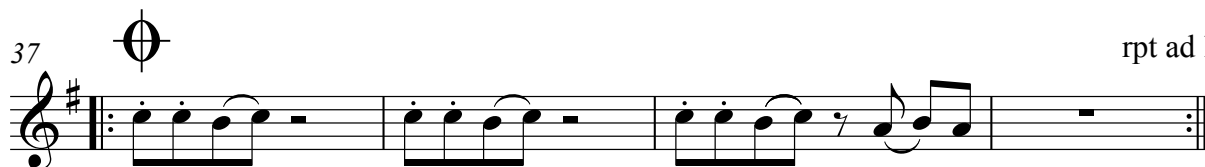

rpt ad lib