Cello 2

Concerto Grosso
I

Vivaldi Op3 No8

Allegro

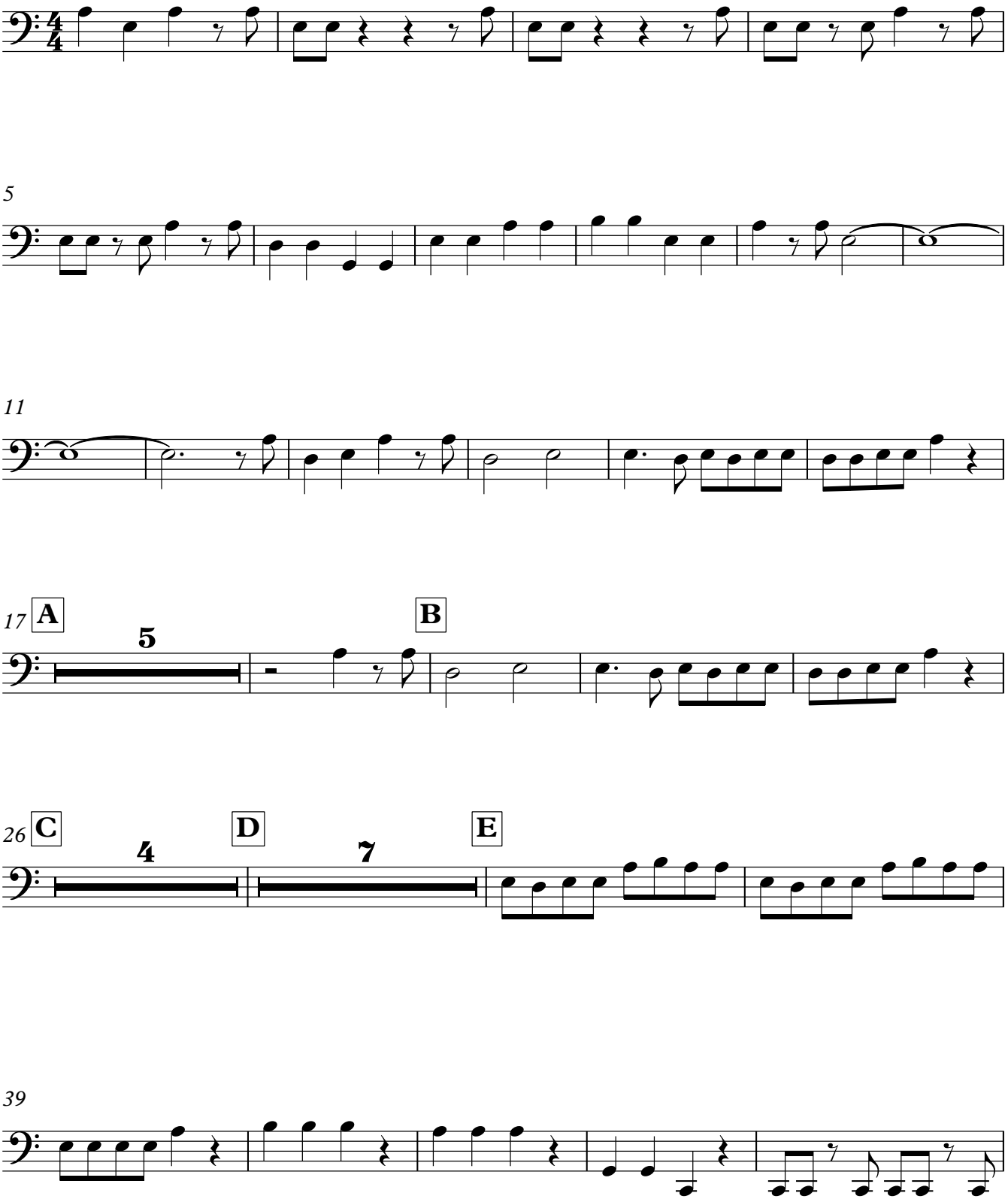

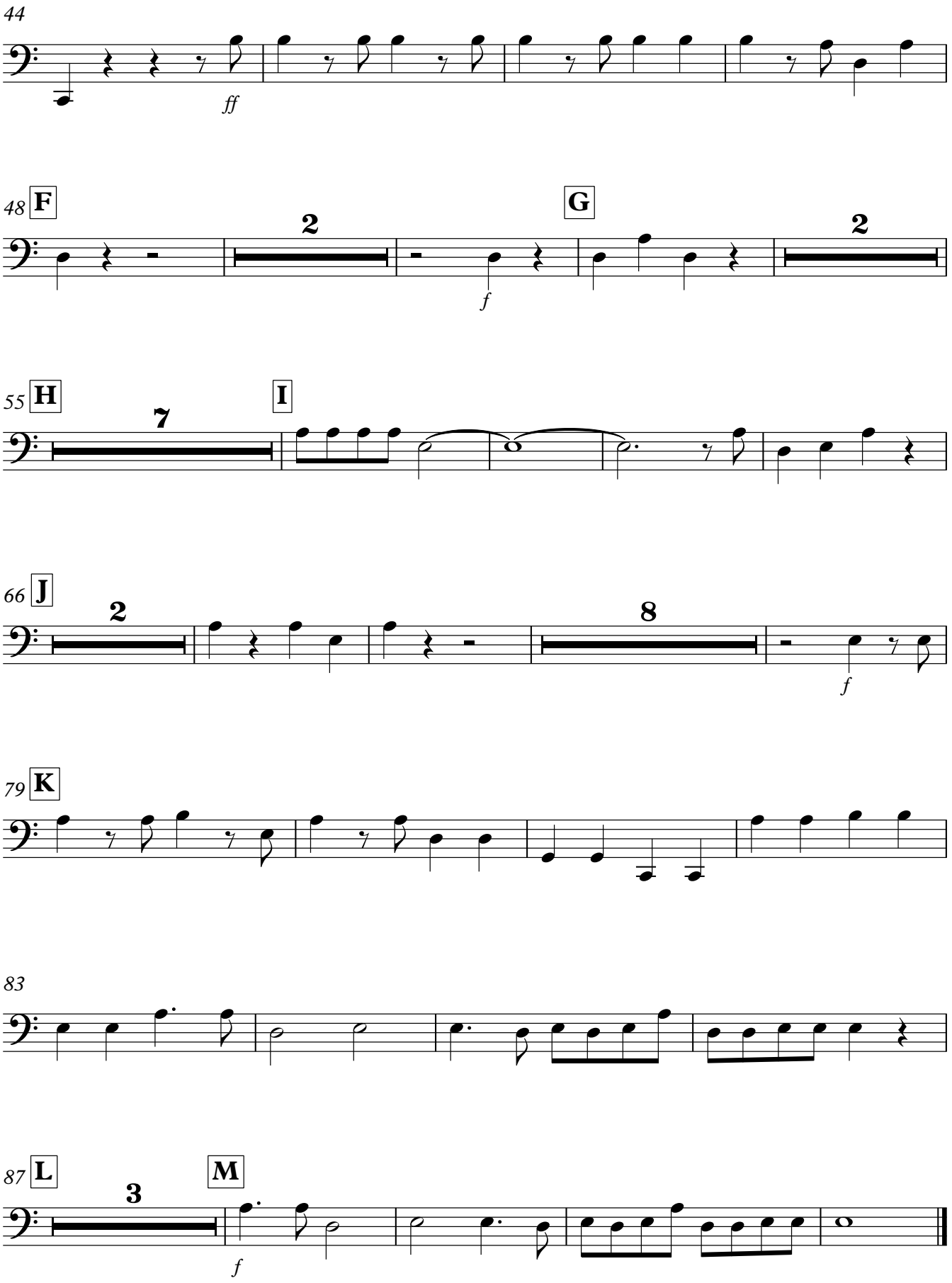
44
ff
48
F
2
f
G
2
55
H
7
I
66
J
2
8
f
79
K
83
87
L
3
M
f