Easy cello
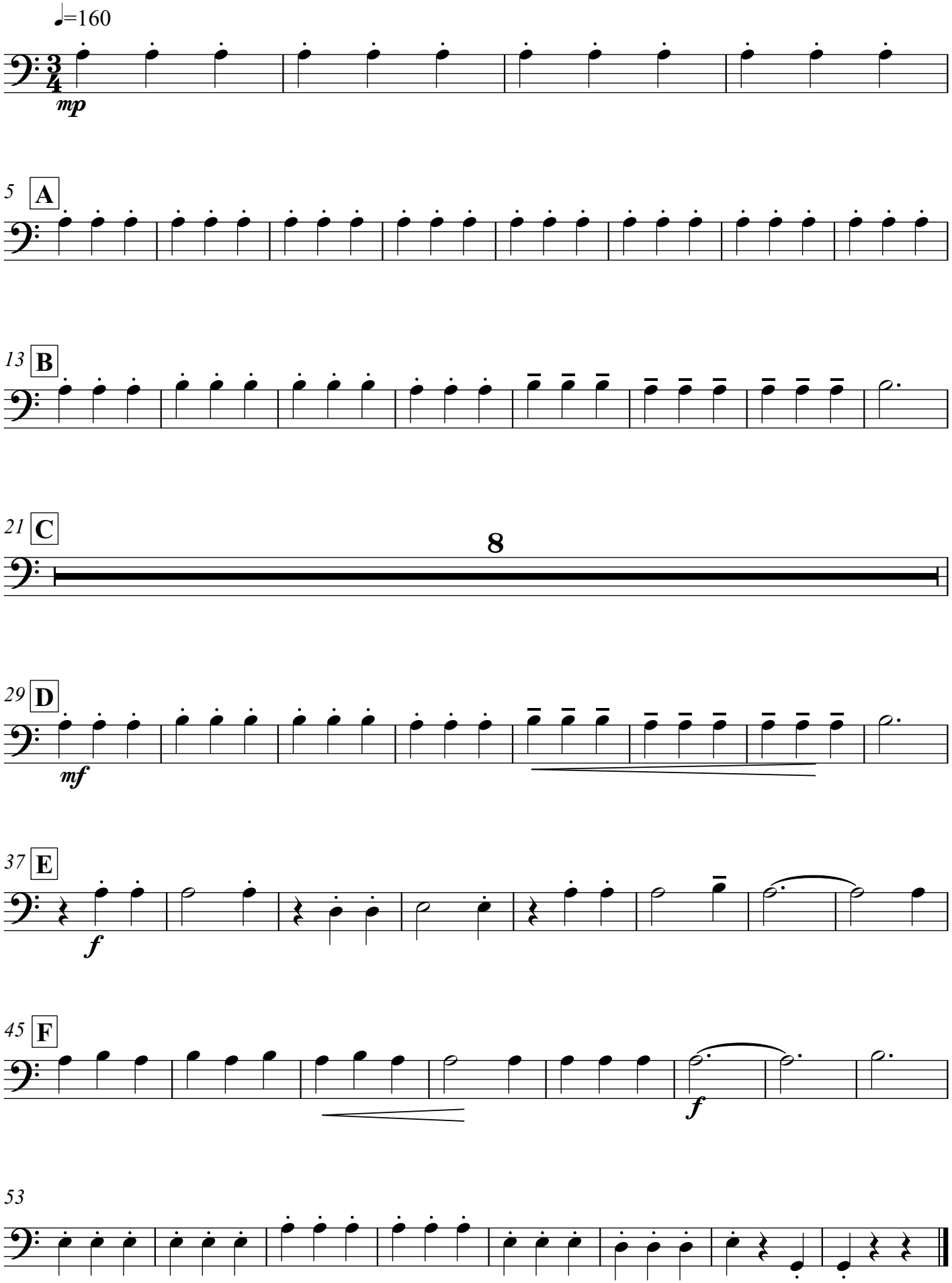
Favourite Things