Soprano Recorder

Il estoit une fillette
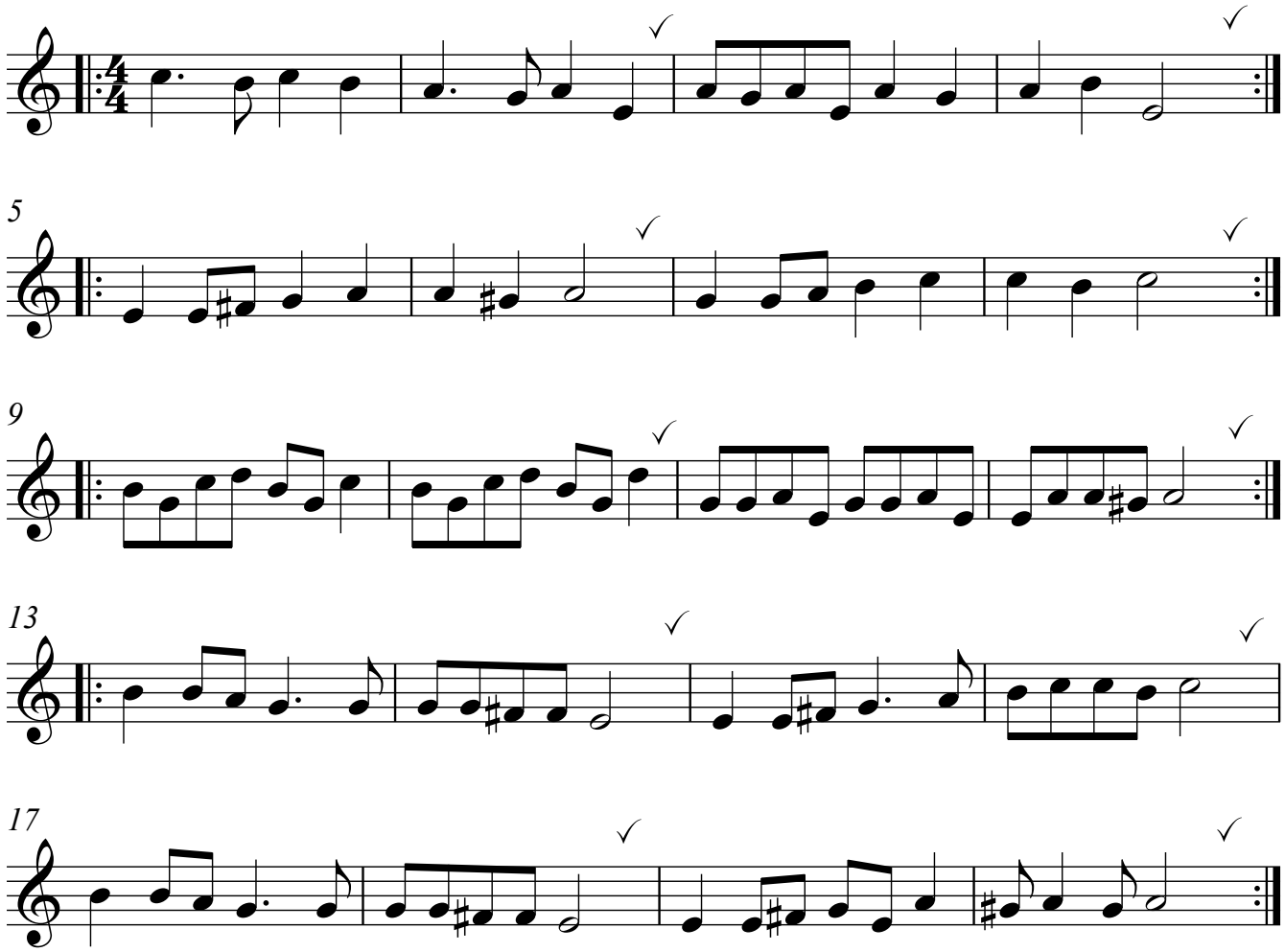
Susato