

Three Mariners

Tudor Sea Shanty

1: desc / ten

2: desc / ten

3: desc / ten

3: treb / bass

7

12

1: desc / ten

Three Mariners

Tudor Sea Shanty

2: desc / ten

Three Mariners

Tudor Sea Shanty

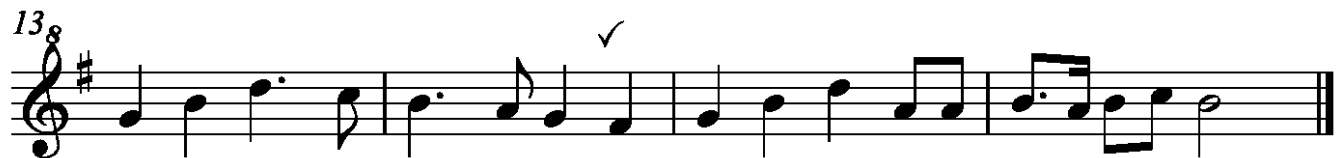

3: desc / ten

Three Mariners

Tudor Sea Shanty

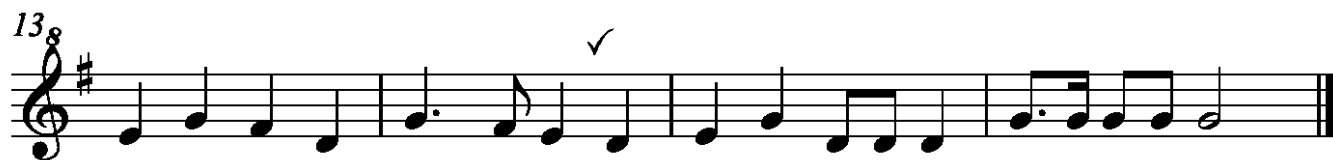
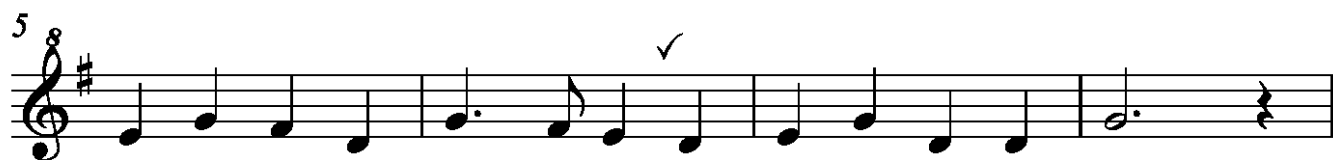
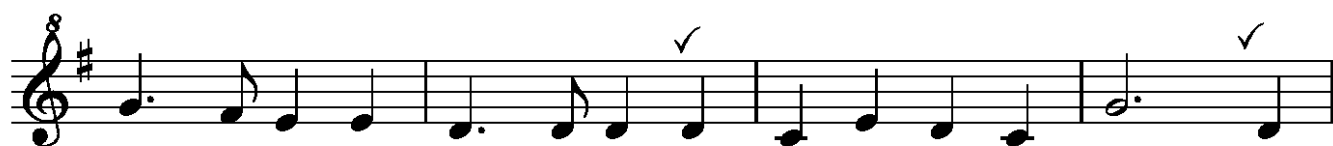

3: treb / bass

Three Mariners

Tudor Sea Shanty

