Violin
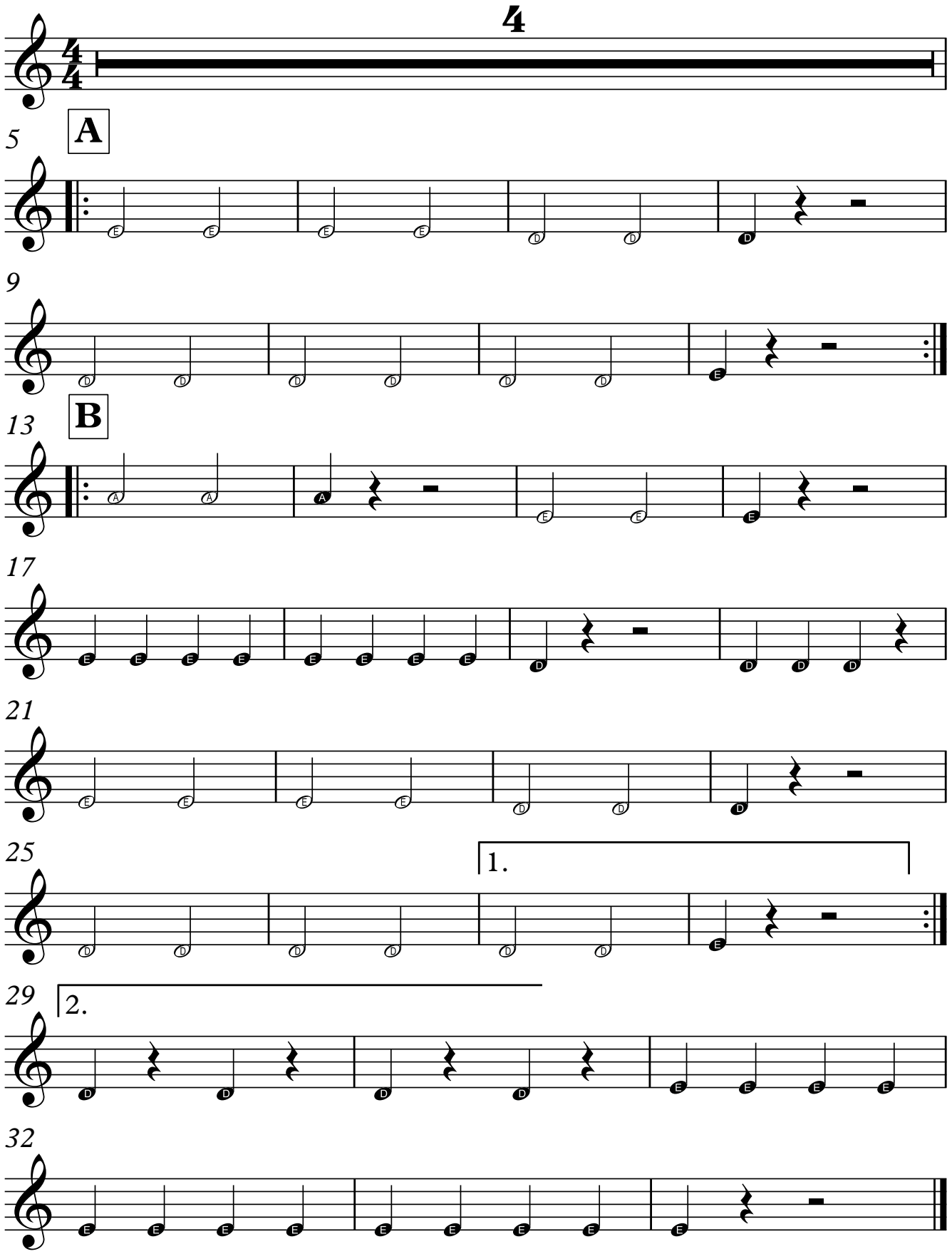
Rockin' Around the Christmas Tree