

# Mi Caballo

(My White Horse)

descant or treble

descant or tenor

Piano

7

14

21

25

treble or descant 1

# Mi Caballo

(My White Horse)

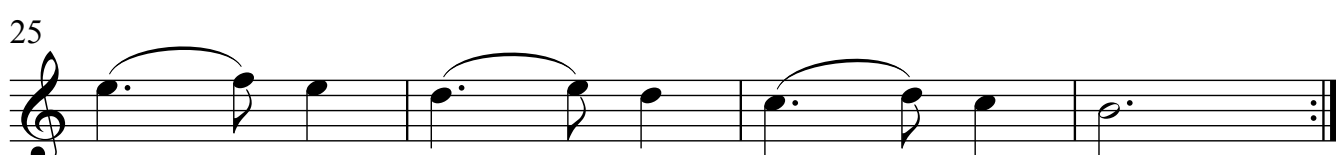
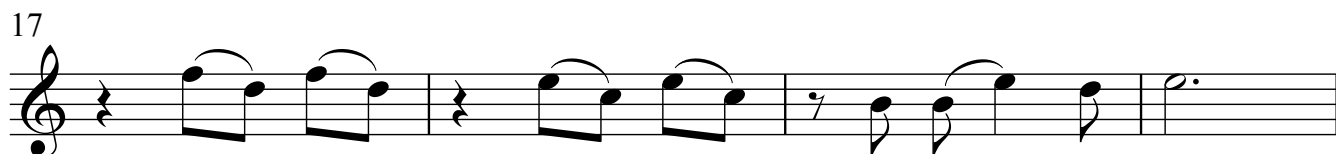
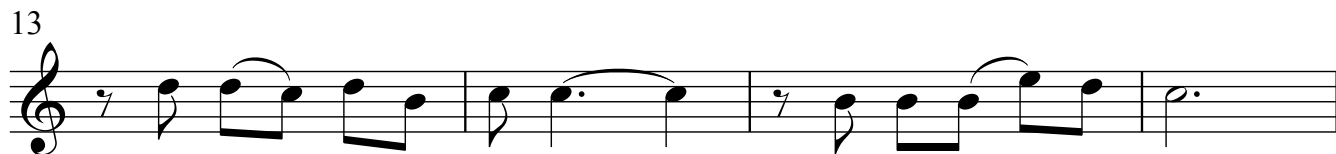
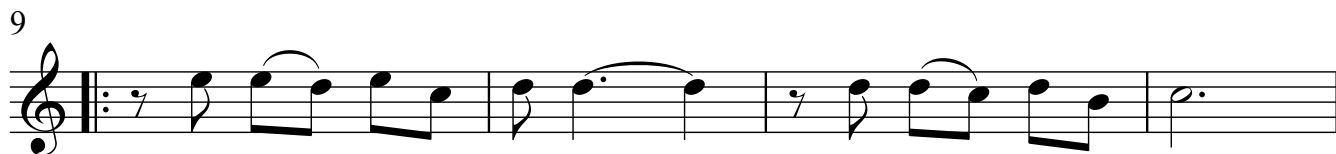
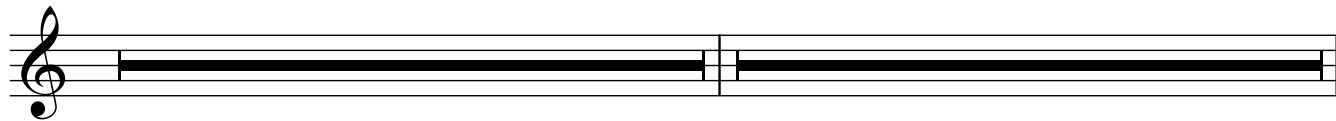

tenor or descant 2

# Mi Caballo

(My White Horse)

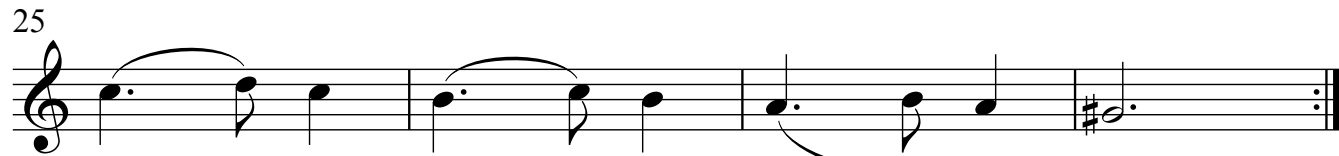
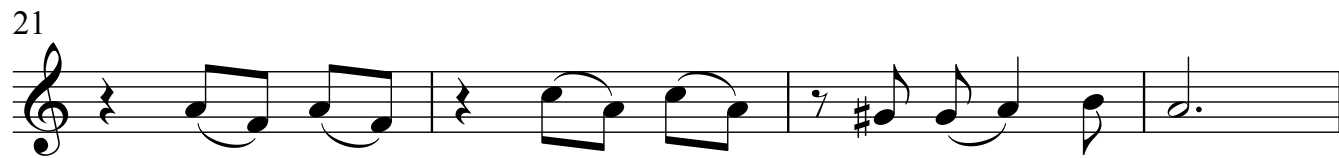
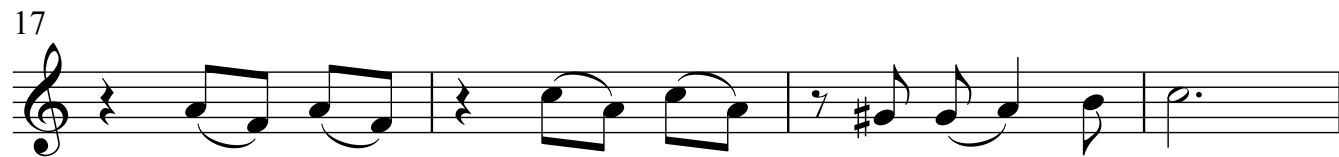
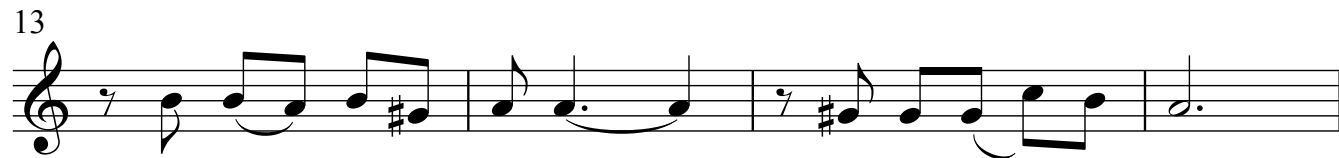
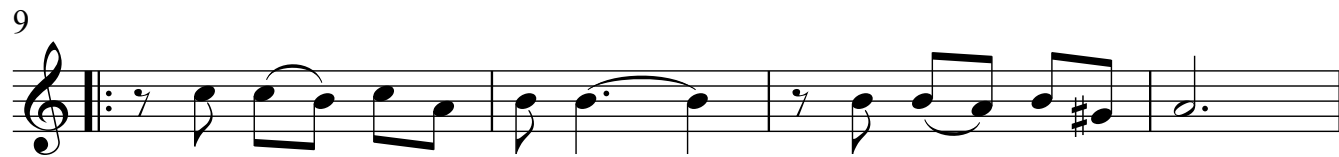
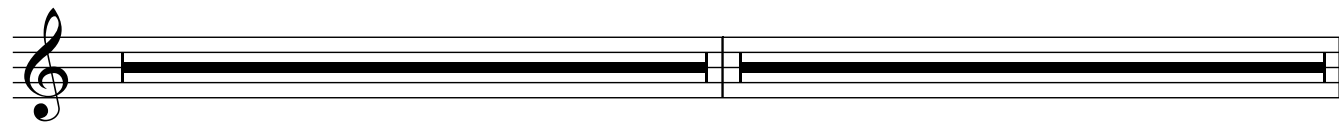

# Mi Caballo

1

5

9

13

17

Part 1

# Mi Caballo

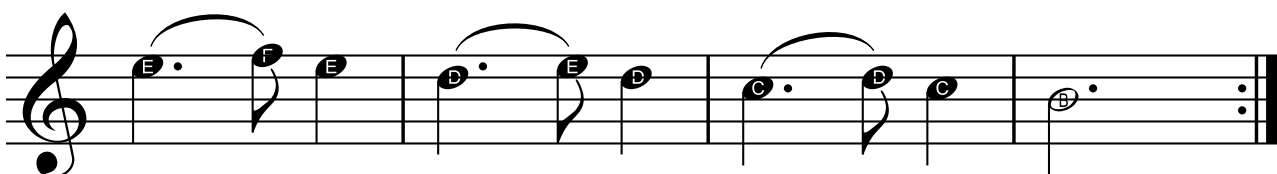
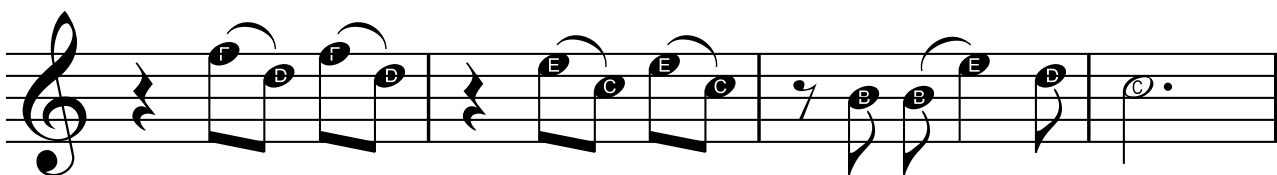
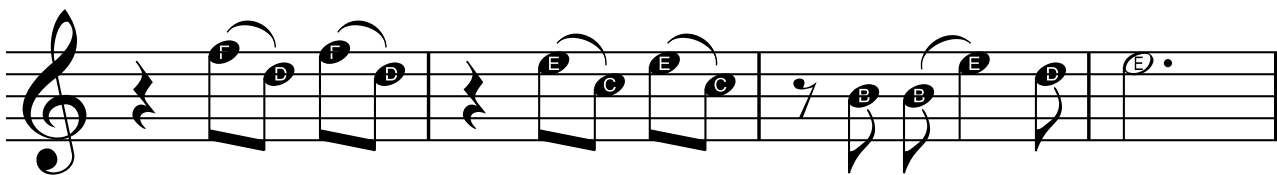
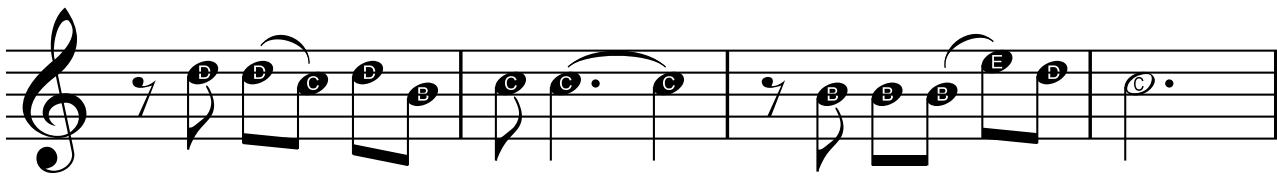
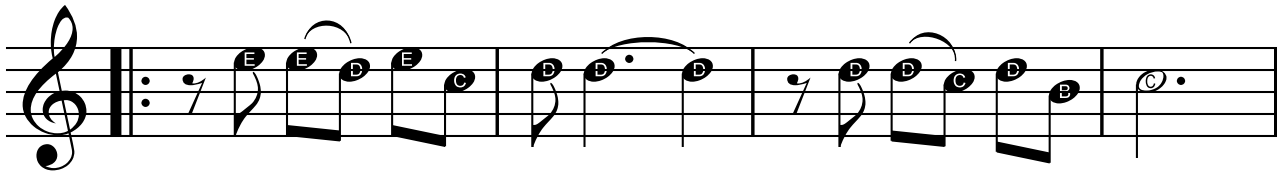

Part 2

# Mi Caballo

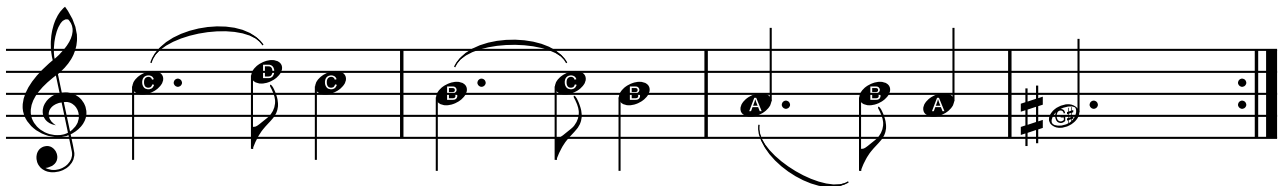
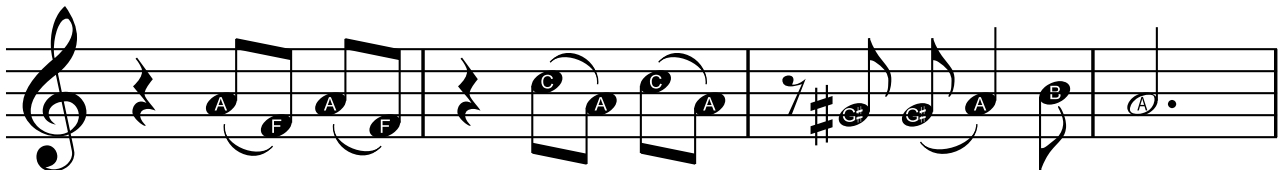
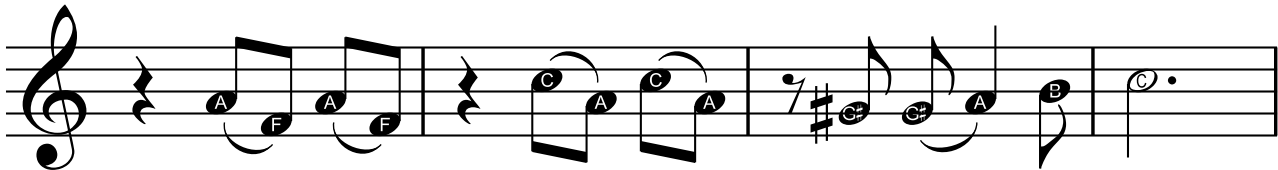
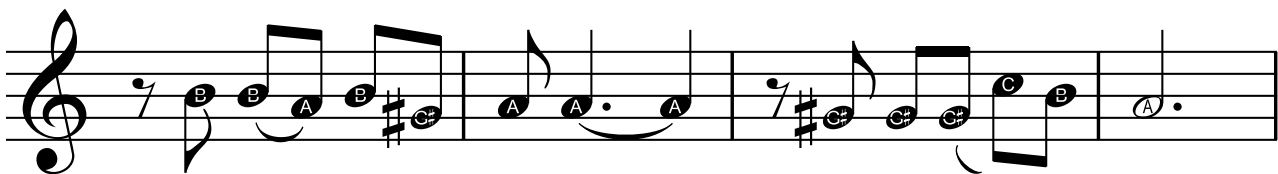
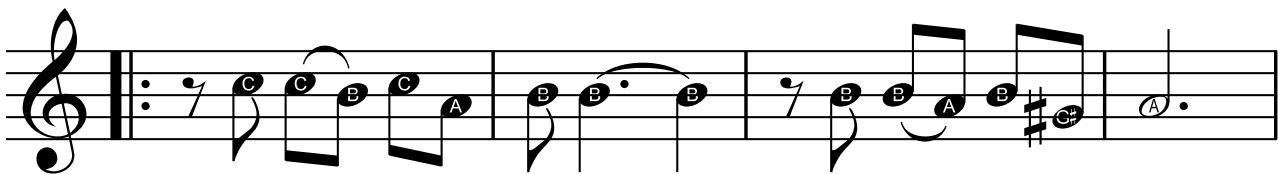

# Mi Caballo

(My White Horse)

A minor version

