Celebration
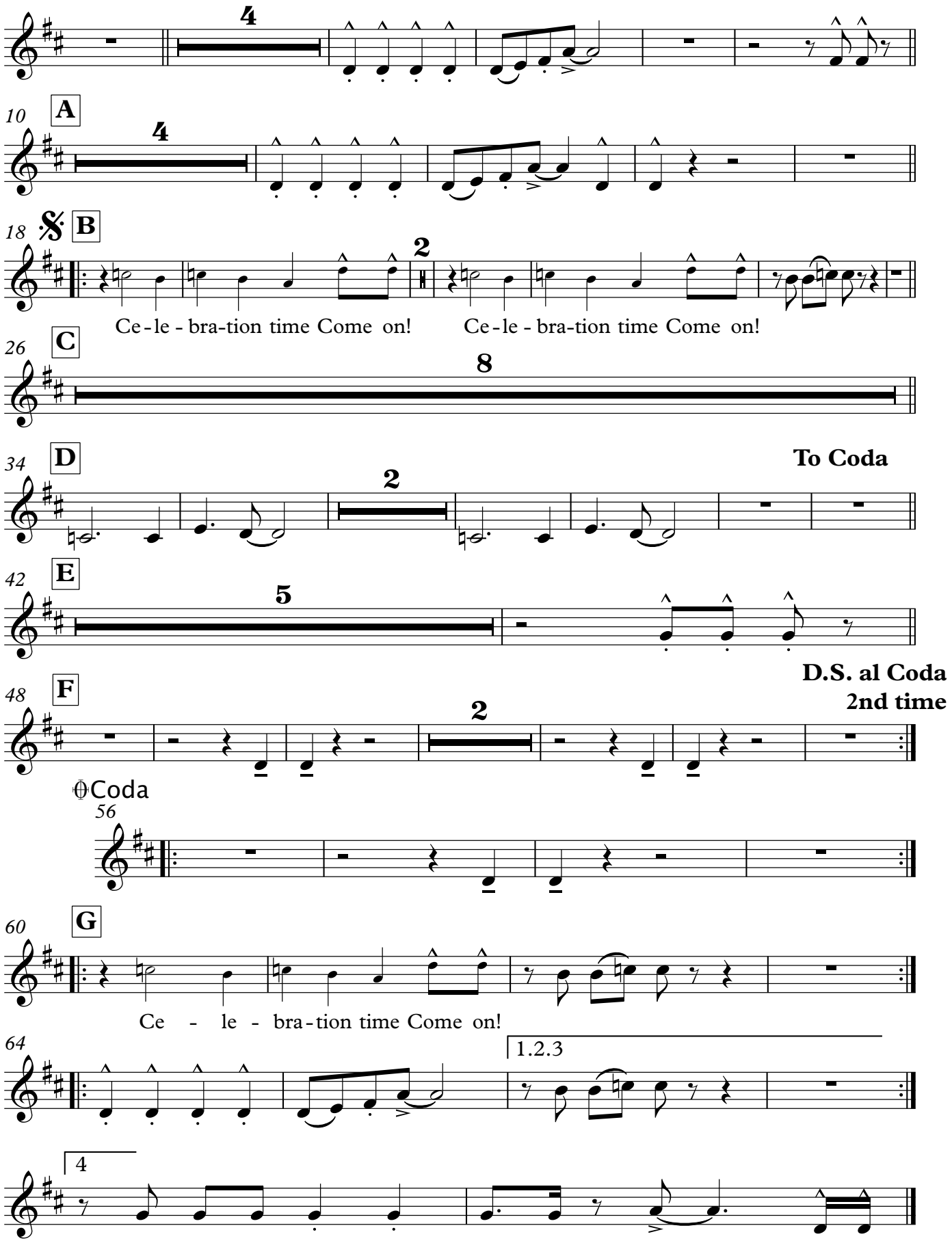
Trombone