

# Game of Thrones

9 **A** **B**

Fl. *mf*

Qnt. Bsn. *mp*

Tpt. *mf*

Tpt. *mf*

Tpt. *mp*

Tbn. *mp*

Vln. 1 *p* *mf*

Vln. 2 *p* *mf*

Vln. I *mf*

Vc. *mp* *V*

Vc. *p* *mf*

17 **C** **D**

Fl. *mf*

Qnt. Bsn.

Tpt. *mf*

Tpt. *mf*

Tpt. *mf*

Tbn.

Vln. 1 *p* *mf*

Vln. 2 *p* *mf*

Vln. I *p* *mf*

Vc. *p* *mf*

Vc. *p* *mf*

25 **E** **F**

33 **G** **H**

Fl. *mp* *mf*

Qnt. Bsn. *mf*

Tpt. *mf*

Tpt. *mf*

Tpt. *mf*

Tbn. *mf*

Vln. 1 *mp* *mf*

Vln. 2 *mp* *mf*

Vln. I *mp* *mf*

Vc. *mp* *mf*

Vc. *mp* *mf*

41 **I**

Fl. *f*

Qnt. Bsn. *f*

Tpt. *f*

Tpt. *f*

Tpt. *f*

Tbn. *f*

Vln. 1 *f*

Vln. 2 *f*

Vln. I *f*

Vc. *f*

Vc. *f*

49 **K** **L**

Fl.  
Oboe  
Tpt.  
Tpt.  
Tpt.  
Tbn.  
Vln. 1  
Vln. 2  
Vln. I  
Vc.  
Vc.

57 **M**

Fl.  
Oboe  
Tpt.  
Tpt.  
Tpt.  
Tbn.  
Vln. 1  
Vln. 2  
Vln. I  
Vc.  
Vc.

65

- Fl.** (Flute): Rests in all measures.
- Qnt. Bsn.** (Quintet Bassoon): Rests in all measures.
- Tpt.** (Trumpet): Three staves, all with rests.
- Tbn.** (Tuba): Rests in all measures.
- Vln. 1** (Violin 1): Treble clef, playing a rhythmic eighth-note pattern: quarter, eighth, eighth, quarter, quarter, eighth, eighth, quarter.
- Vln. 2** (Violin 2): Treble clef, playing a melodic line with a slur over measures 65-66 and another slur over measures 67-69.
- Vln. I** (Violin I): Treble clef, rests in all measures.
- Vc.** (Violoncello): Two staves, both playing a rhythmic eighth-note pattern: quarter, eighth, eighth, quarter, quarter, eighth, eighth, quarter.

73 **N**

Fl. *ff* *fff*

Qnt. Bsn. *ff* *fff*

Tpt. *ff* *fff*

Tpt. *mf*

Tpt. *ff*

Tbn. *ff*

Vln. 1 *ff* *fff*

Vln. 2 *f*

Vln. I *ff*

Vc. *ff*

Vc. *ff*

89

Fl.

Qnt. Bsn.

Tpt.

Tpt.

Tpt.

Tbn.

Vln. 1

Vln. 2

Vln. I

Vc.

Vc.

*pizz*

*pp*

*pp*

Flute

# Game of Thrones

Measure 2: **B** *mf*

Measure 4: **D** *mf*

Measure 5: **E** *mp*

Measure 6: **F** *mf*

Measure 7: **G** *mp*

Measure 8: **H** *mf*

Measure 9: **I** *f*

Measure 10: **J** *f*

Measure 11: **K**

Measure 12: **L**

Measure 13: **M**

16

73 **N**

*ff*

77

*fff*

81

85

89 **O**

12

Quint Bassoon

73 **N**

*ff*

77

*fff*

81

85

89 **O**

**12**

Trumpet 1

# Game of Thrones

4  
*f*

9 **A** 4 **B**  
*mf*

17 **C** 4 **D**  
*mf*

25 **E** 4 **F**  
*mf*

33 **G** 4 **H**  
*mf*

41 **I** **J**  
*f*

49 **K** **L**

57 **M** 16

# Game of Thrones

## Trumpet 2

4

*f*

9 **A** 4 **B**

*mf*

17 **C** 4 **D**

*mf*

25 **E** 4 **F**

*mf*

33 **G** 4 **H**

*mf*

41 **I** **J**

*f*

49 **K** **L**

*f*

57 **M** 16

16

Trumpet 2

73 **N**

*mf*

81

*fff*

89 **O**

**12**

Trumpet 3

# Game of Thrones

4

*f*

9 **A** 4 **B**

*mp*

17 **C** 4 **D**

*mf*

25 **E** 4 **F**

*mp*

33 **G** 4 **H**

*mf*

41 **I** **J**

*f*

49 **K** **L**

*f*

57 **M** **16**

73 **N**

*ff*

77

81

*fff*

85

89 **O** **12**

73

**N**

# Game of Thrones

## Violin 1

Violin 1 score for Game of Thrones, measures 1-48. The score is in 3/4 time, key of B-flat major, and features a series of measures with dynamic markings and section labels.

Measures 1-4: *mf*, V

Measure 5: *mf*

Measures 6-8: *mf*

Measure 9: **A**

Measures 10-12: *mf*

Measure 13: **B<sup>p</sup>**

Measures 14-16: *mf*

Measure 17: **C<sup>mf</sup>**

Measures 18-20: *mf*

Measure 21: **D<sup>p</sup>**

Measures 22-24: *mf*

Measure 25: **E<sup>mf</sup>**

Measures 26-28: *mf*

Measure 29: **F<sup>mp</sup>**

Measures 30-32: *mf*

Measure 33: **G<sup>mf</sup>**

Measures 34-36: *mf*

Measure 37: **H<sup>mp</sup>**

Measures 38-40: *mf*

Measure 41: **I<sup>mf</sup>**

Measures 42-44: *mf*

Measure 45: **J<sup>f</sup>**

Violin 2

# Game of Thrones

1 *mf* V

5 *f*

9 **A**

13 **B** *mf*

17 **C** *p*

21 **D** *mf*

25 **E** *mp*

29 **F** *mf*

33 **G** *mp*

37 **H** *nf*

41 **I**

*f*

45 **J**

*f*

49 **K**

*f*

53 **L**

*f*

57 **M**

*f*

65

*f*

73 **N**

*f*

81

*fff*

4

89 **O** pizz

*pp*

8

Violin 3

# Game of Thrones

- Measure 1: *mf*
- Measure 5: *mf*
- Measure 9: Section **A**, *f*
- Measure 13: Section **B**, *mf*
- Measure 17: Section **C**, *p*
- Measure 21: Section **D**, *mf*
- Measure 25: Section **E**, *mp*
- Measure 29: Section **F**, *mp*
- Measure 33: Section **G**, *mf*
- Measure 37: Section **H**, *mf*

41 **I**

Cello 1

# Game of Thrones

53 **L**

57 **M**

61

65

69

73 **N**

*ff*

77

81

*fff*

85

89 **O**

A single measure in bass clef, key signature of two flats, containing a whole rest.

# Game of Thrones

5 *mf*

9 **A**

13 **B**

17 **C**<sup>*mf*</sup>

21 **D**<sup>*p*</sup>

25 **E**<sup>*mf*</sup>

29 **F**<sup>*mp*</sup>

33 **G**<sup>*mf*</sup>

37 **H**<sup>*mp*</sup>

41 **I**<sup>*mf*</sup>

# Transposing

## Bb Instruments

Trumpet in B $\flat$

Sounding pitch

4/4

4/4

Tpt.

Tpt.

2/4

2/4

Tpt.

# Transposing

## Clarinet in A

Clarinet in A

Sounding pitch

Cl.

Cl.

5. Transpose this melody down into E flat major:

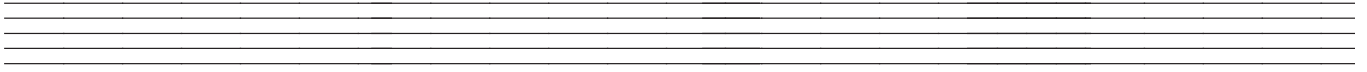

6. Transpose this melody up into D major:

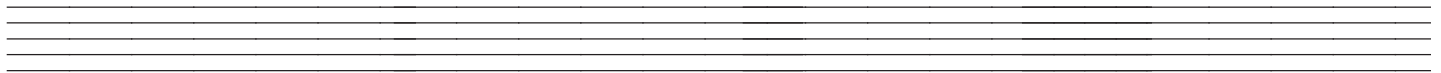

7. Transpose this melody up into C sharp minor:

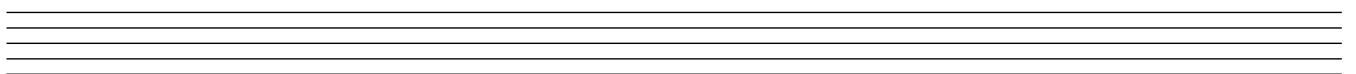
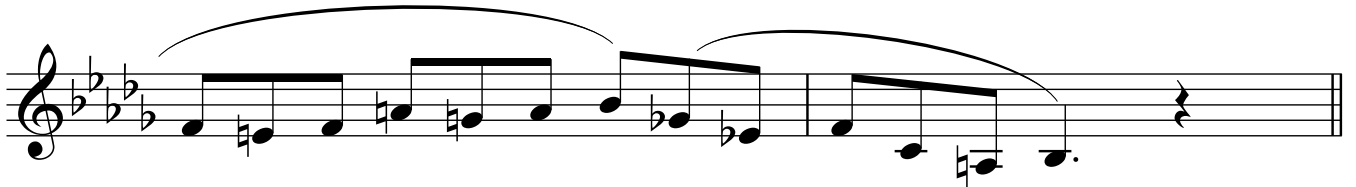
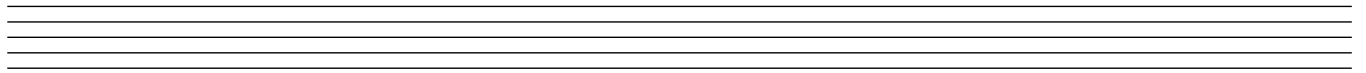
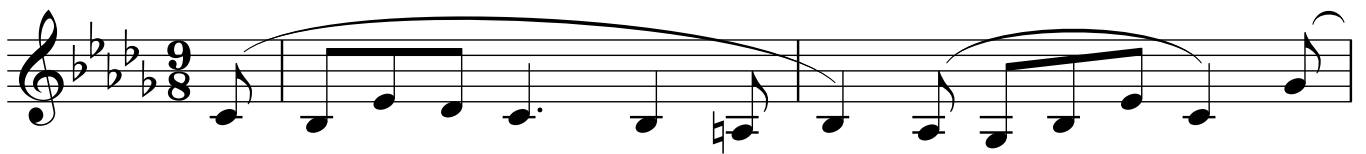

8. Transpose this melody down into B flat major:

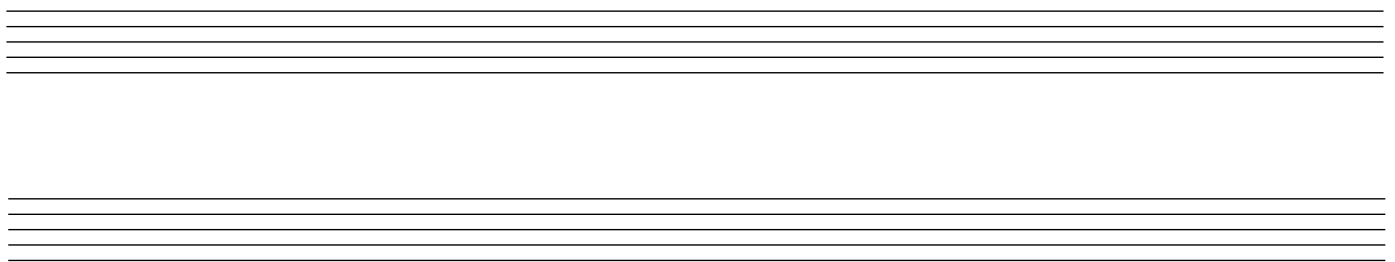
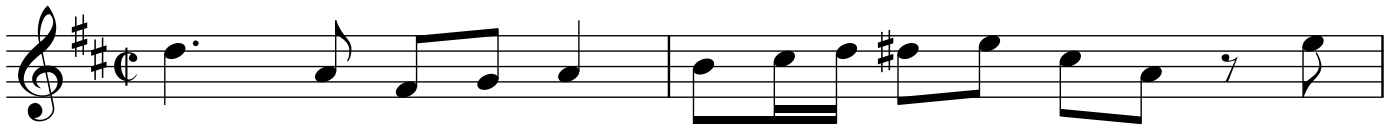

9. Transpose this melody up into E major:

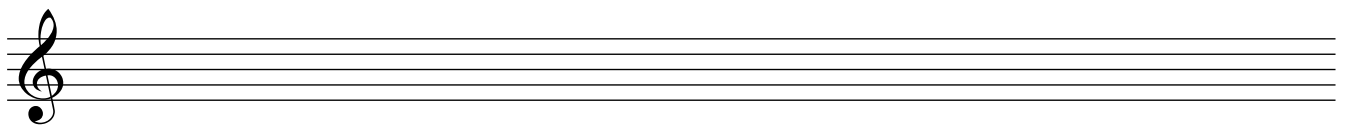
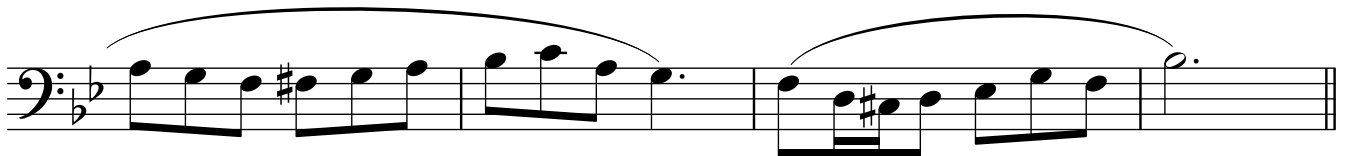
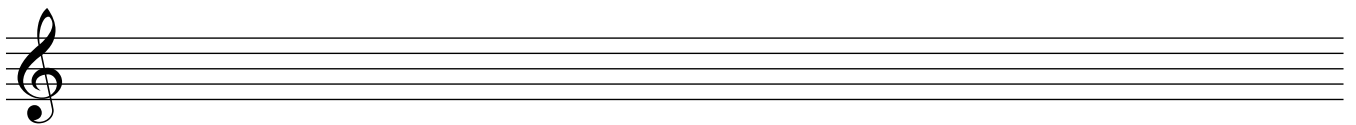
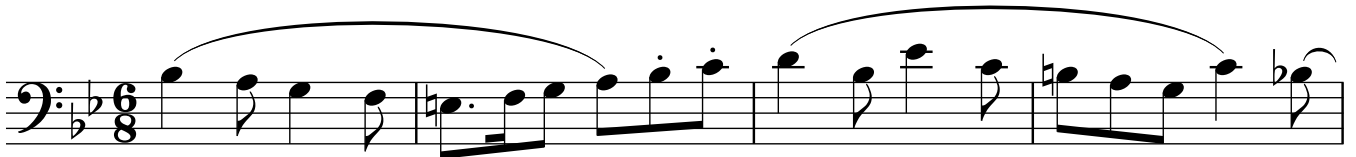

10. Transpose this melody up into C minor:

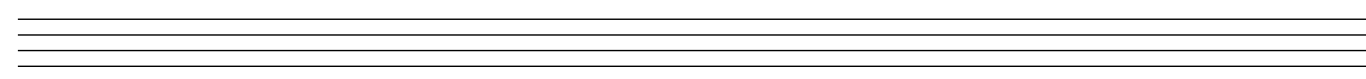
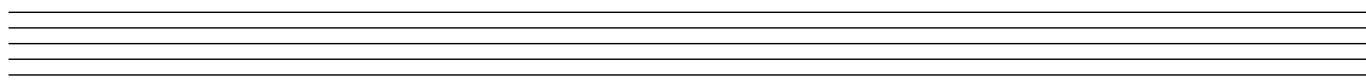
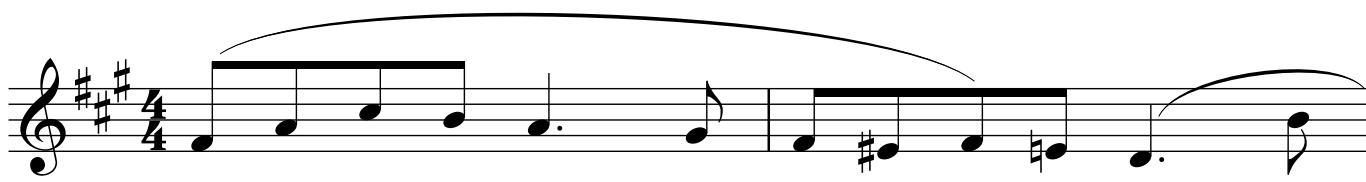

# Open score / Closed score

Soprano

Alto

Tenor

Bass

Choir

4
