Concerto in C

(Opening)

Clarinet 2
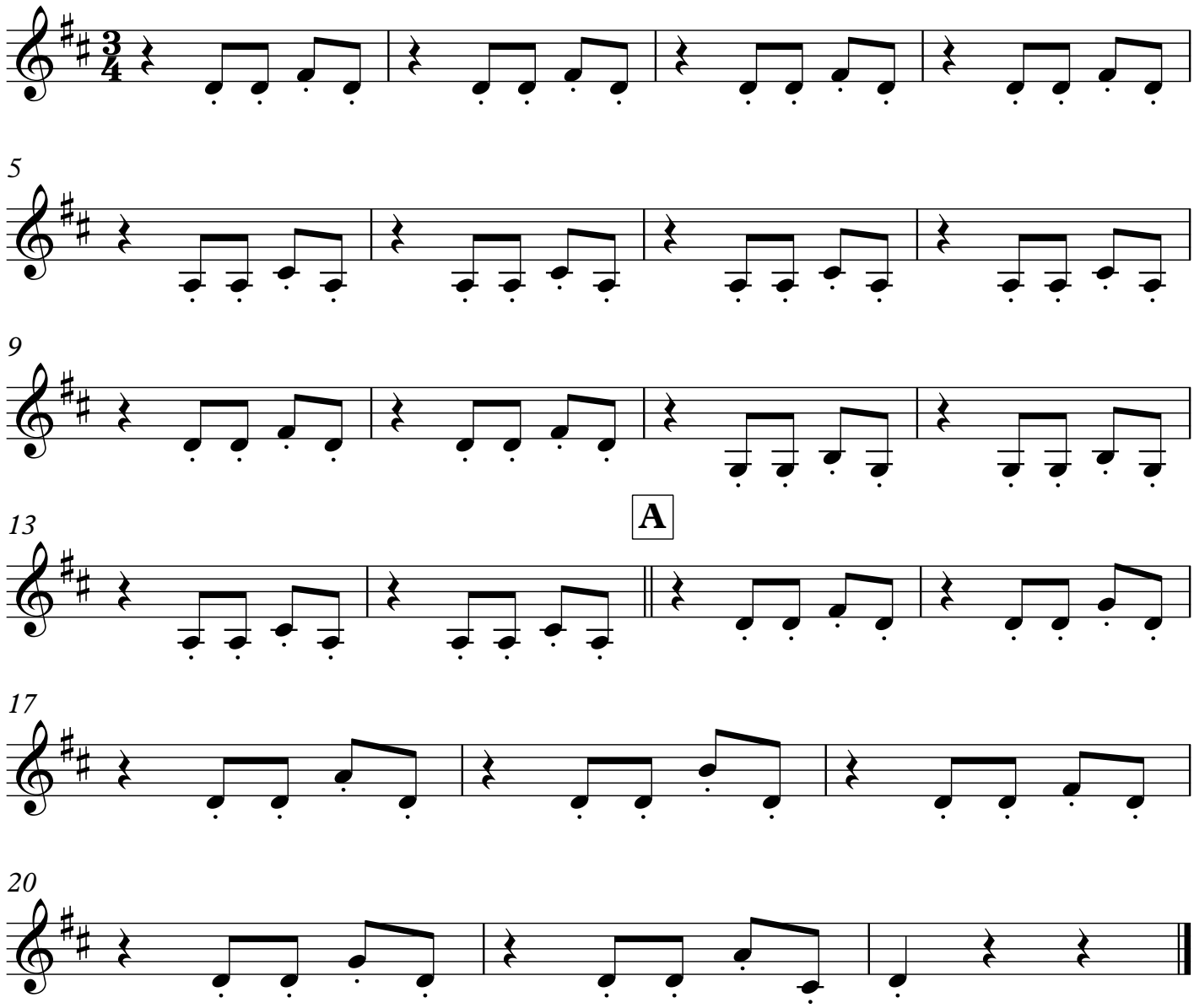
VIVALDI