

Summertime

2 part version

16th note shuffle

Summertime

2 part version

16th note shuffle

4

6

8

Tune

Summertime

2 part version

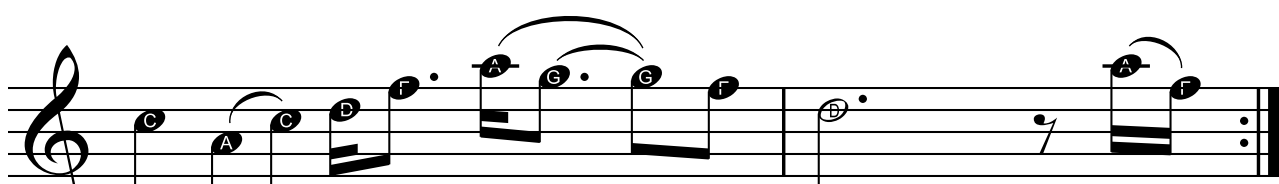
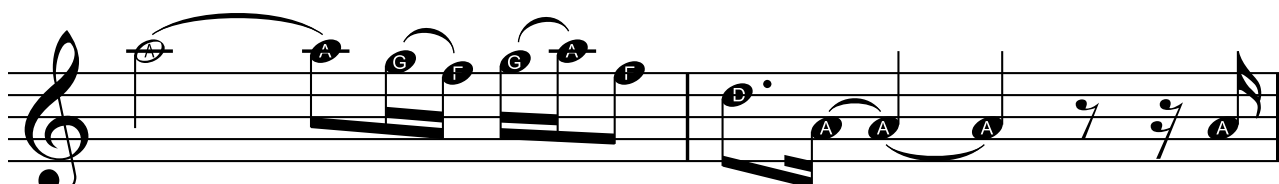
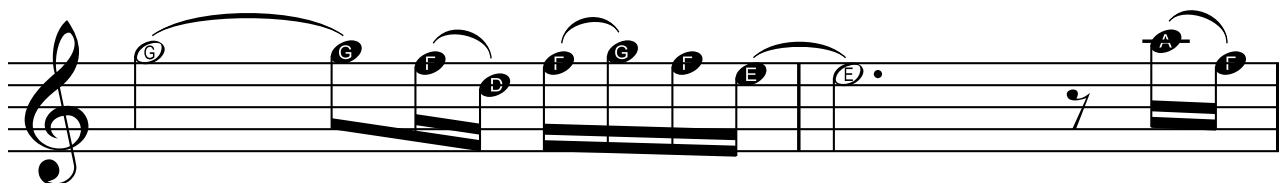
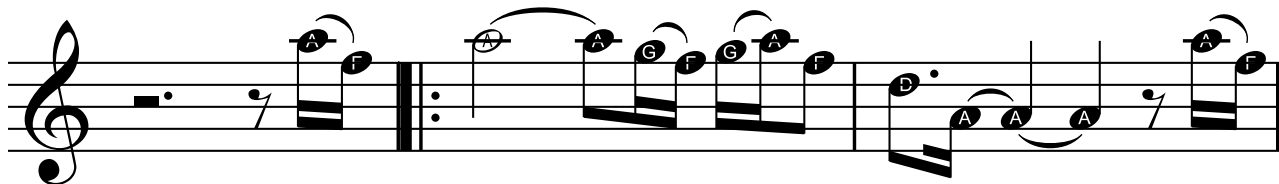

Harmony

Summertime

2 part version

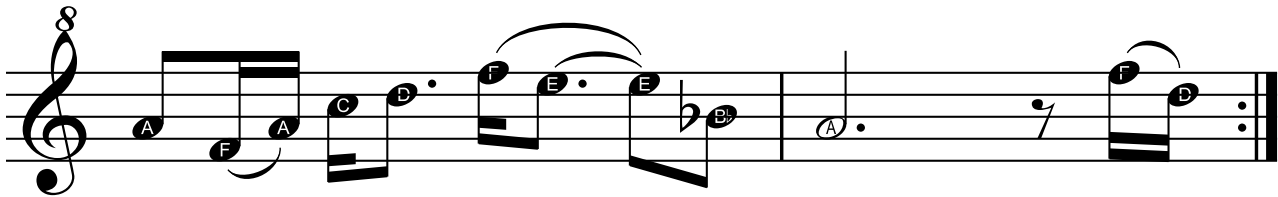
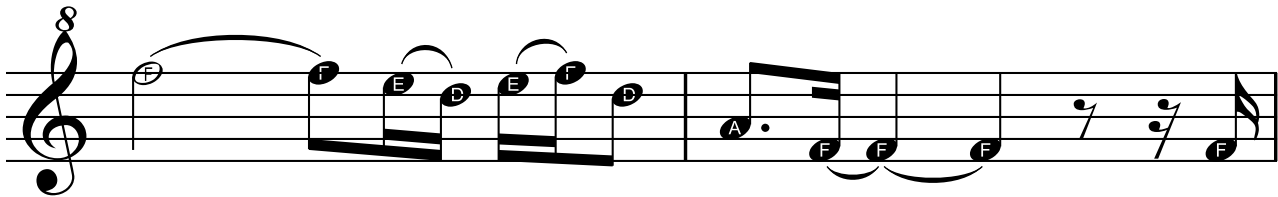
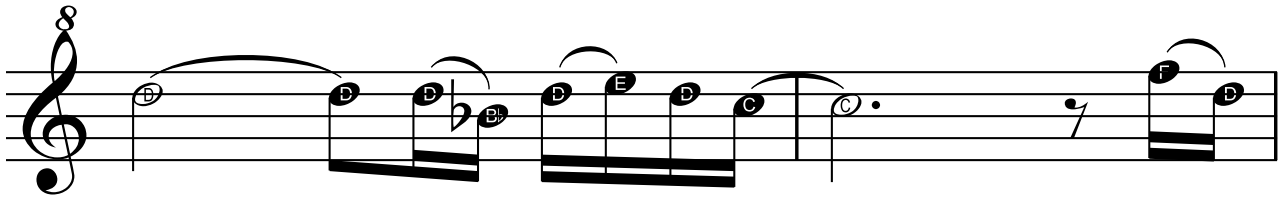
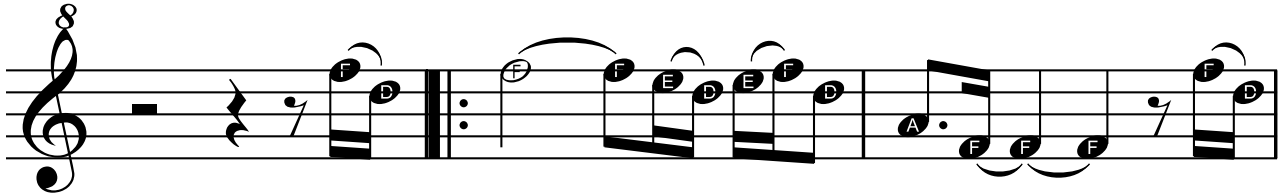

Summertime

5 part version

16th note shuffle

Summertime

5 part version

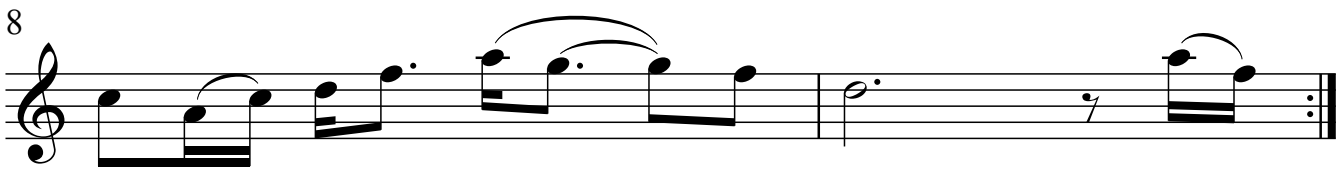
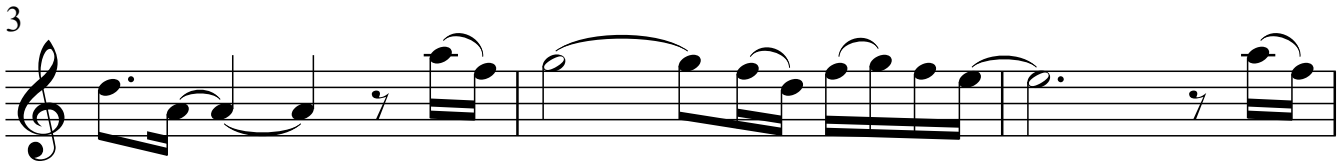
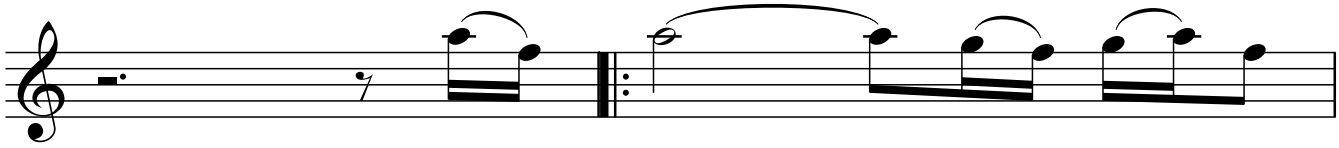

Summertime

5 part version

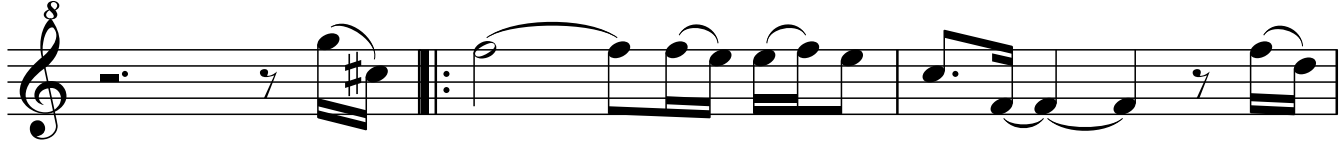

Tenor 1

Summertime

5 part version

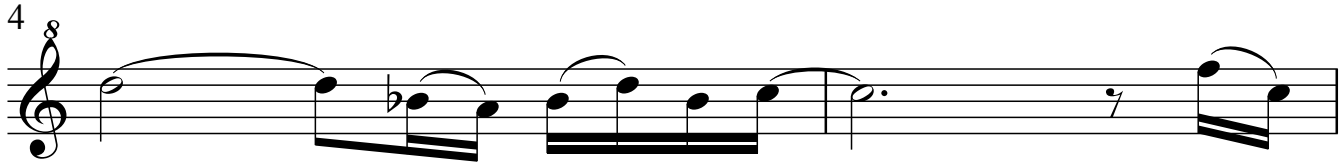
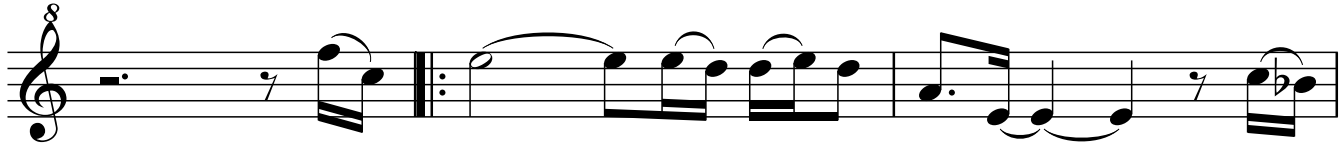

Summertime

5 part version

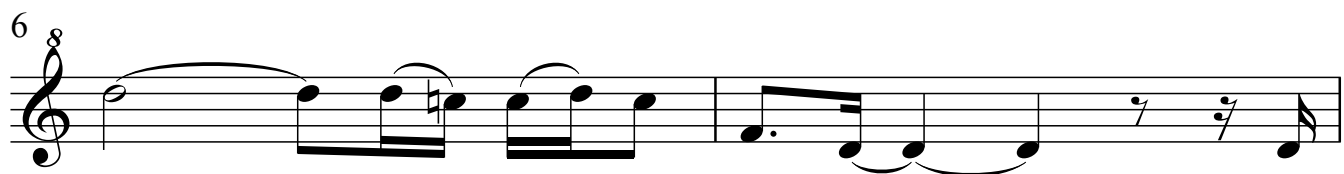
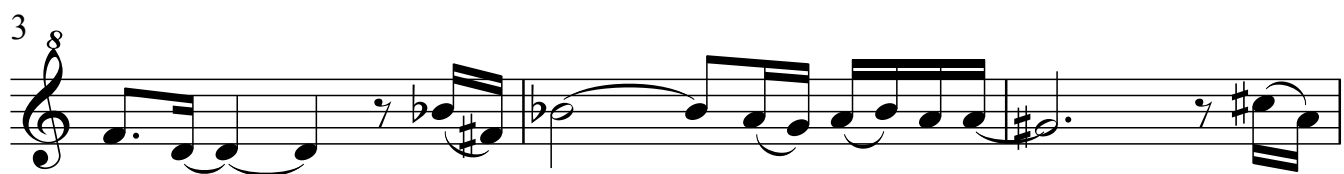
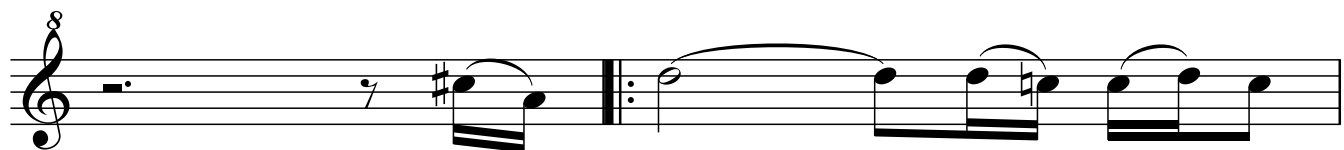

Bass

Summertime

5 part version

