

SO WHAT ?

- High bass (Fingerings):** Shows fret numbers for the high bass part: 0 7 9 10 7 9 10 7, 0 7 9 10 7 9 10 7, 0 7 9 10 7 9 10 7, 9 9 9 7 7.
- Low bass (Fingerings):** Shows fret numbers for the low bass part: 0 0 2 3 0 2 3, 0 0 2 3 0 2 3, 0 0 2 3 0 2 3, 0 0 2 3 0 2 3, 2 2 2 0 0 0.
- Drum Set:** Provides a rhythmic accompaniment with various drum and cymbal patterns.

9

Alto Sax.

Tpt.

Tpt.

Tpt.

Tbn.

Tbn.

Xyl.

Xyl.

Xyl.

Pno.

A. Gtr.

E. Gtr.

Bass

Bass

Bass

Bass

Dr.

17

Alto Sax.

Tpt.

Tpt.

Tpt.

Tbn.

Tbn.

Xyl.

Xyl.

Xyl.

Pno.

A. Gr.

E. Gr.

Bass

Bass

Bass

Bass

Dr.

SO WHAT ?

Alto Sax

SO WHAT ?

Trumpet 1

9

17

SO WHAT ?

Trumpet 2

9

17

SO WHAT ?

Trumpet 3

1 1 1 1 1 1 1 1
2 3 2 3 2 3 2 3

9

1 2 1 1 1 1 1 1
3 3 3 3 3 3 3 3

17

1 1 1 1 1 1 1 1
2 3 2 3 2 3 2 3

SO WHAT ?

Trombone 1

2 4

9

1 3

17

2 4

SO WHAT ?

Trombone 2

2 4

9

1 3

17

2 4

SO WHAT ?

C1

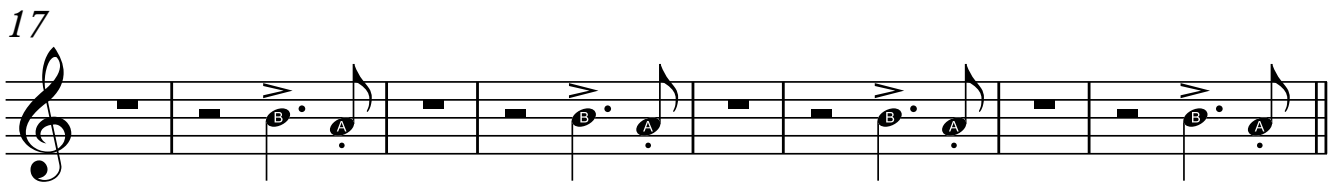
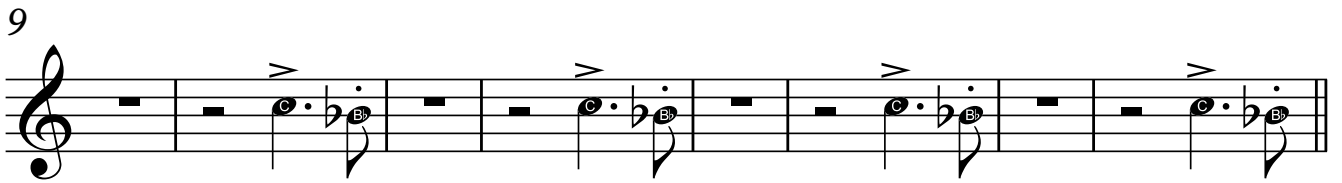
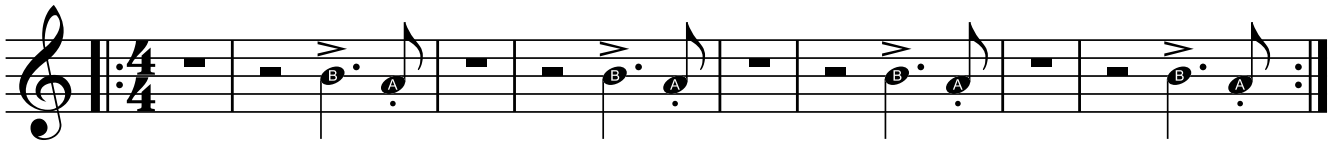

SO WHAT ?

C2

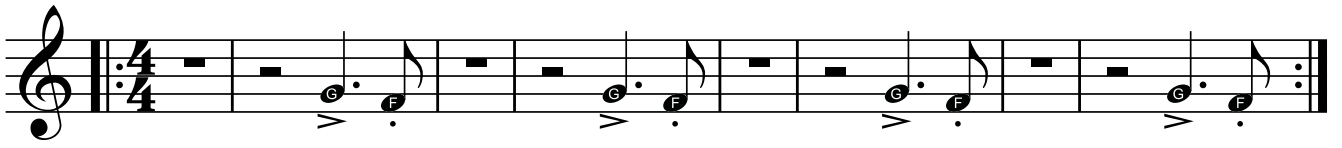

SO WHAT ?

C3

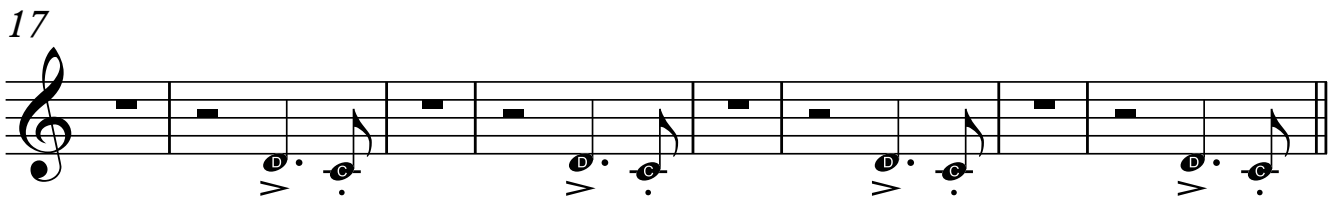
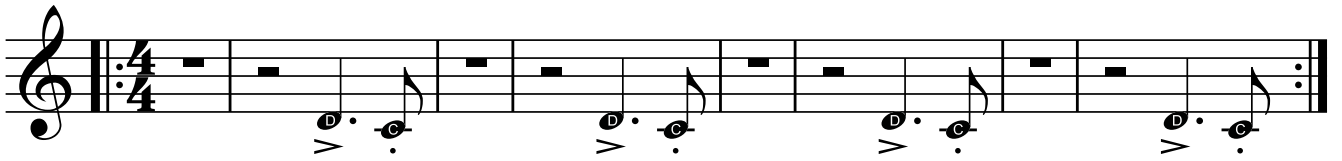

SO WHAT ?

Piano

9

17

SO WHAT ?

Acoustic Guitar

9

17

SO WHAT ?

5

5

9

13

17

21

High bass
High bass

SO WHAT ?

5/4

5

9

13

17

21

SO WHAT ?

High bass

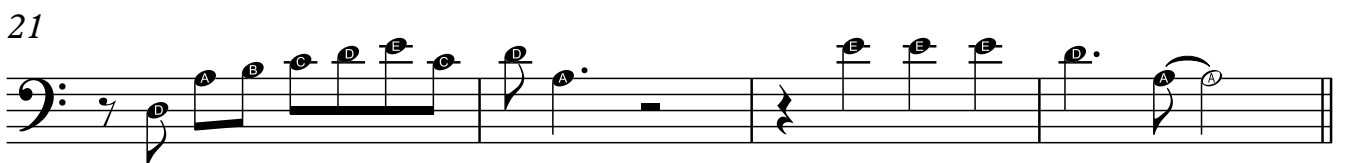
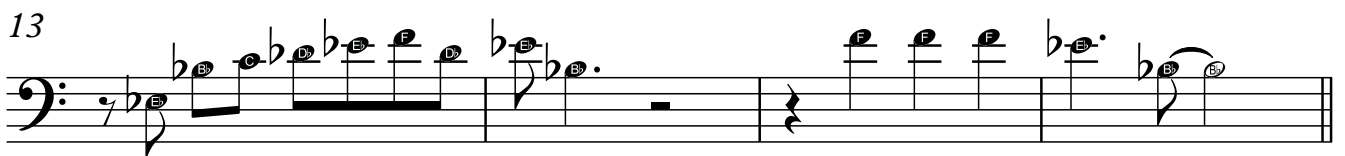
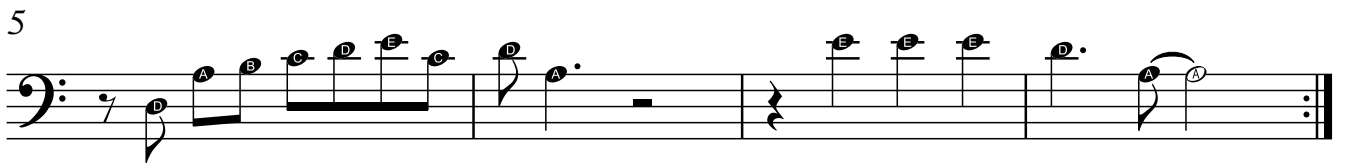
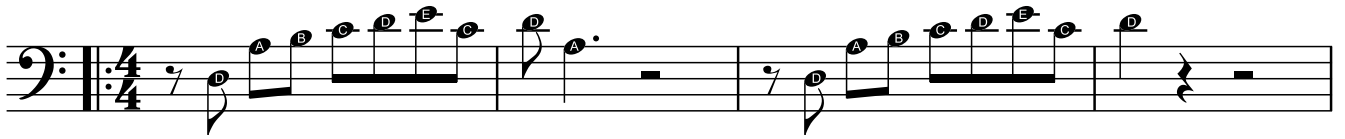

High bass

SO WHAT ?

4

5

9

13

17

21

Low bass

Low bass

SO WHAT ?

tune E to D

Measures 1-4 of the piece. The bass line is in 4/4 time with a 7/8 feel. The guitar part consists of a single melodic line on the top string.

Low bass

SO WHAT ?

tune E to D

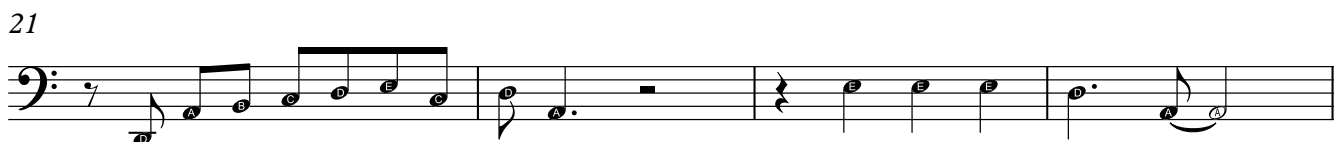
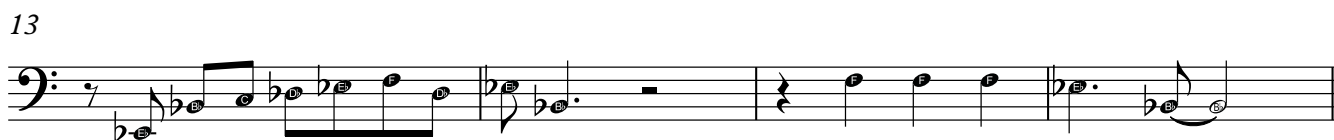
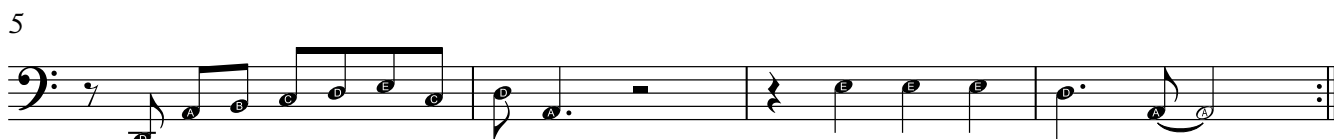
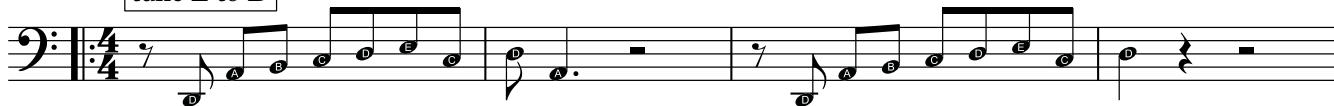

Low bass

SO WHAT ?

5

5

9

13

17

21

Drum Set

SO WHAT ?

5/4

5

9

8

17

8
