Violin 2

GLORIA

1.Gloria in Excelsis

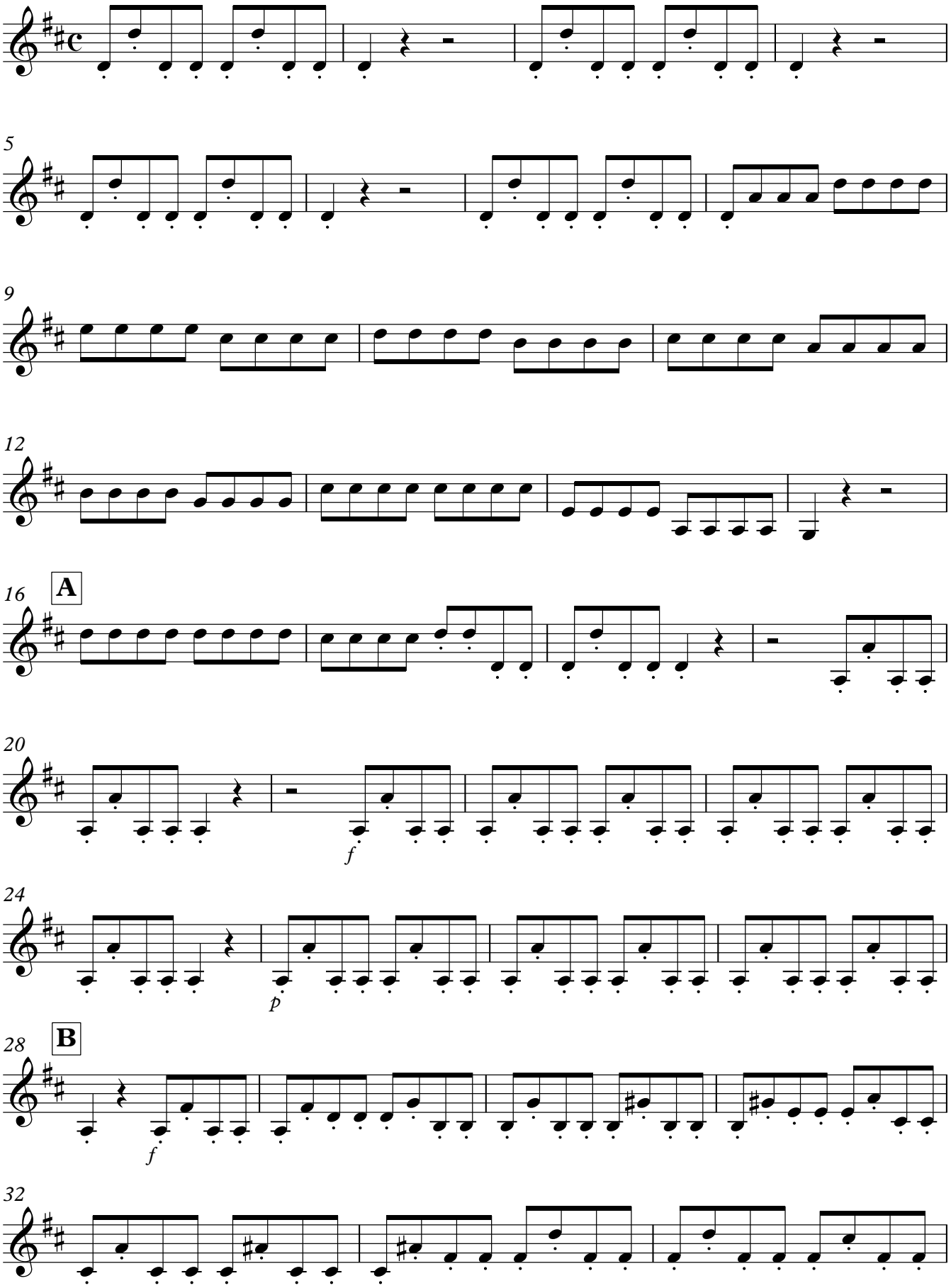

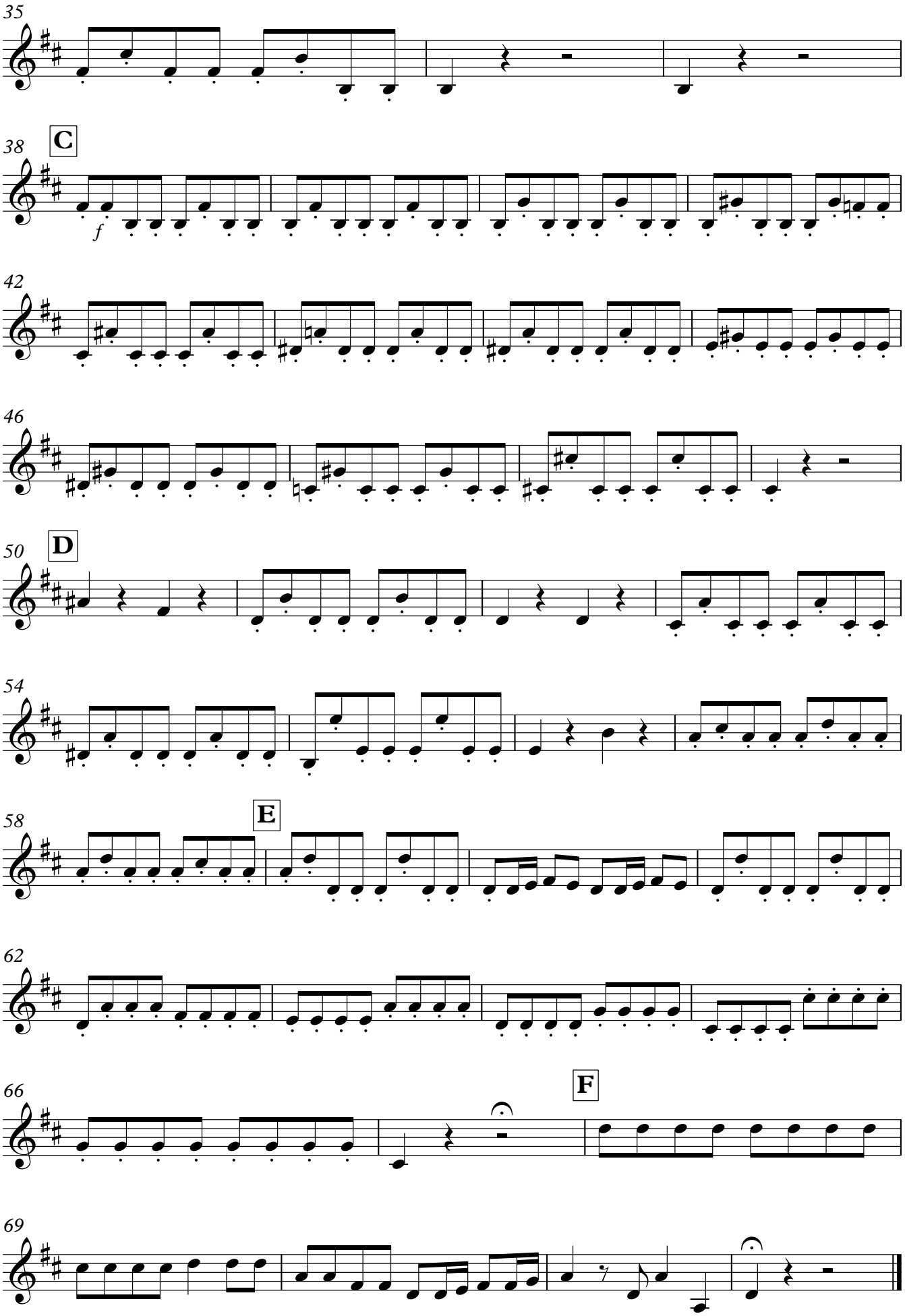
35
38
C
f
42
46
50
D
54
58
E
62
66
F
69