Cello 2

La Folia
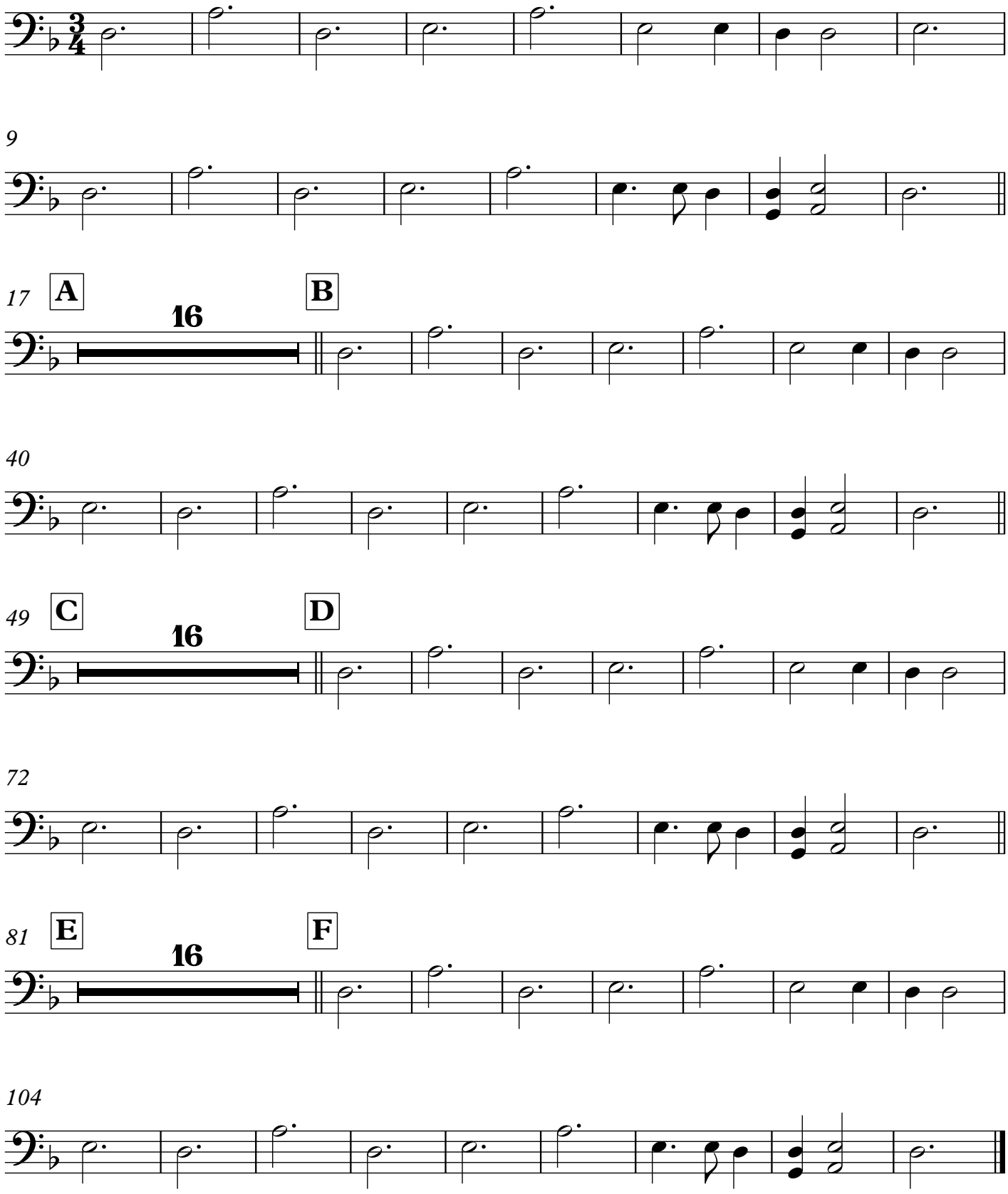
Arcangelo CORELLI