

Gavotte

Treble solo

1. 2.

6 6 $\frac{4}{2}$ 6

tr *tr*

$\frac{4}{2}$ 6 5 6 6

tr

$\frac{6}{5}$ 6

Gavotte

Treble solo

Gavotte

1. 2.

tr *v* *tr* *v*

v *tr*

Gavotte

Gavotte

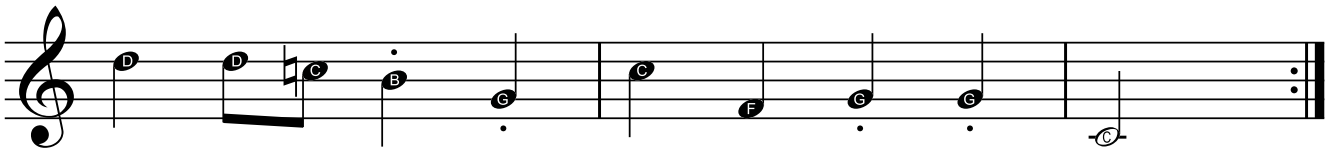
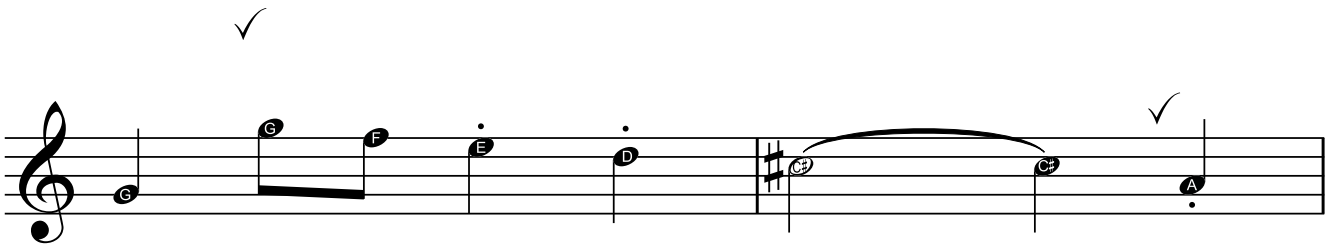
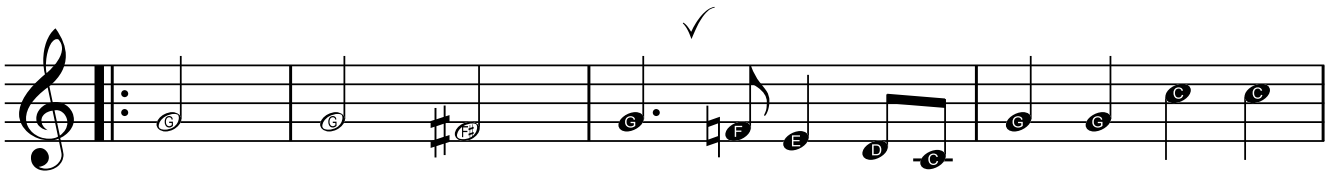
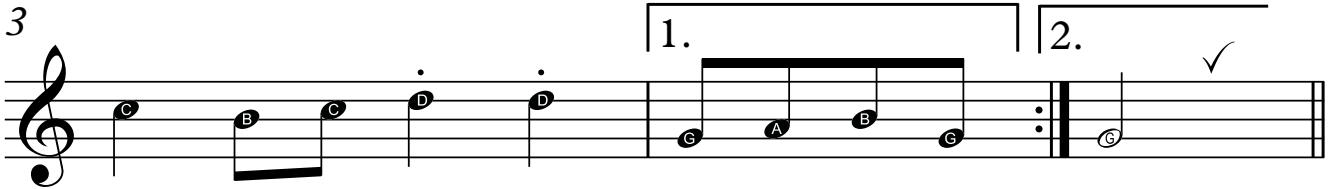
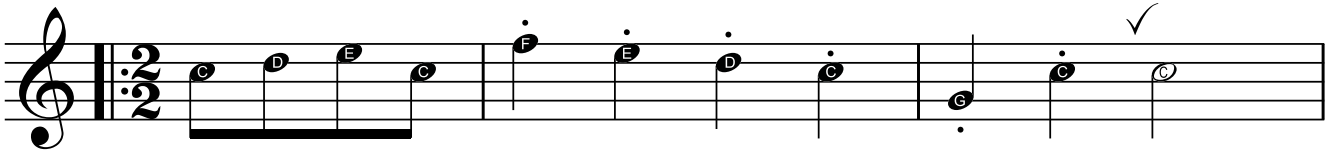

Gavotte

Gavotte

Gavotte

Great Bass Recorder Gavotte

