

Two in One upon a Ground

Alto Recorder
Alto Recorder
Bass Viol

Henry PURCELL

31

37

42

48

54

60

66

72

78

82

Two in One upon a Ground

Alto Recorder
Alto Recorder

Henry PURCELL

2 46 Alto Recorder, Alto Recorder

52

58

65

73

80

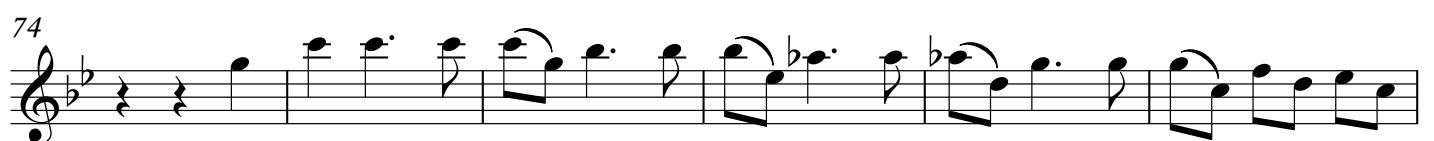
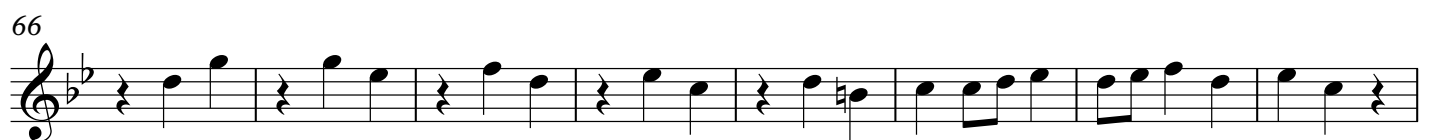
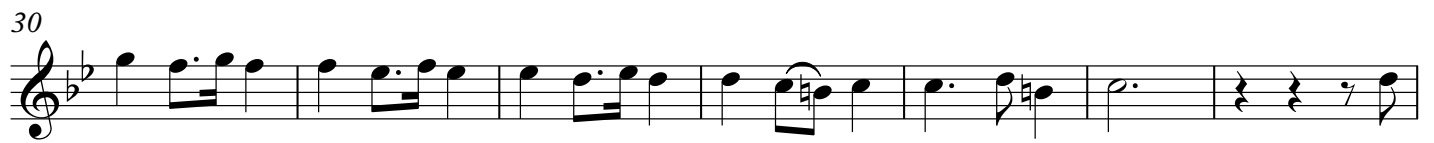
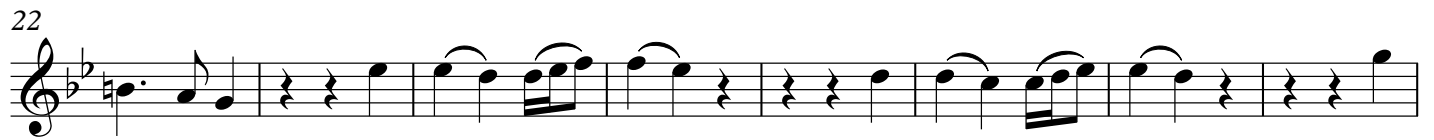

Two in One upon a Ground

Alto Recorder

Henry PURCELL

8

15

23

30

37

43

51

57

64

72

79

83

Two in One upon a Ground

Bass Viol

Henry PURCELL

10

19

29

38

47

56

65

71

78

