

Bergamasca

decorated

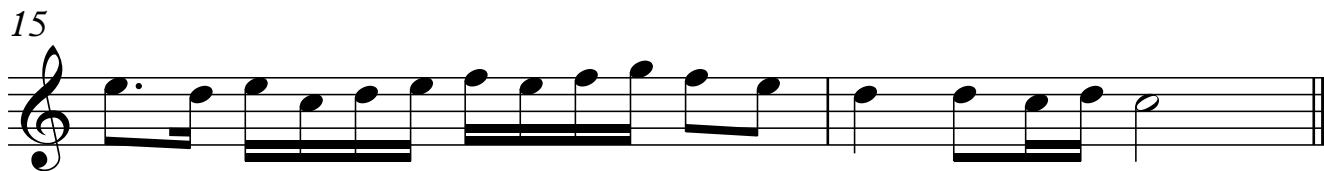
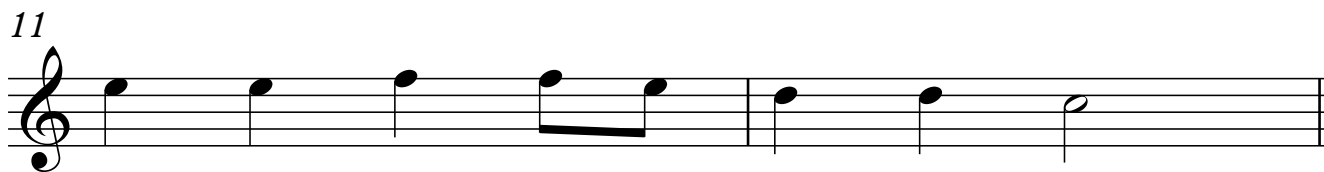
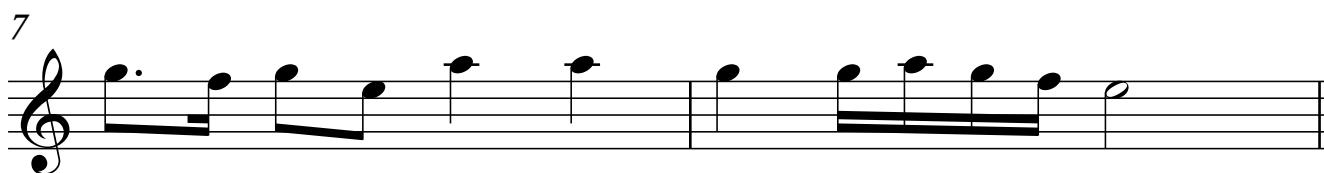
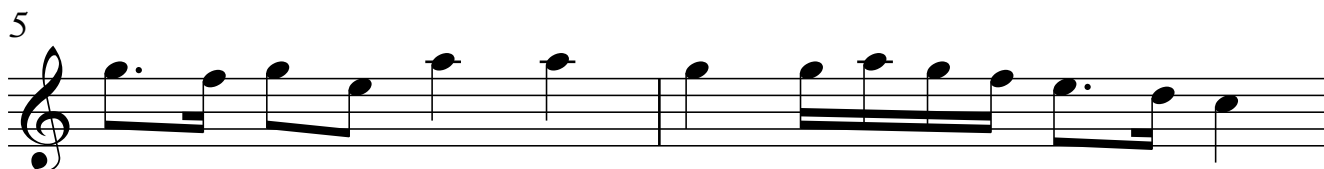
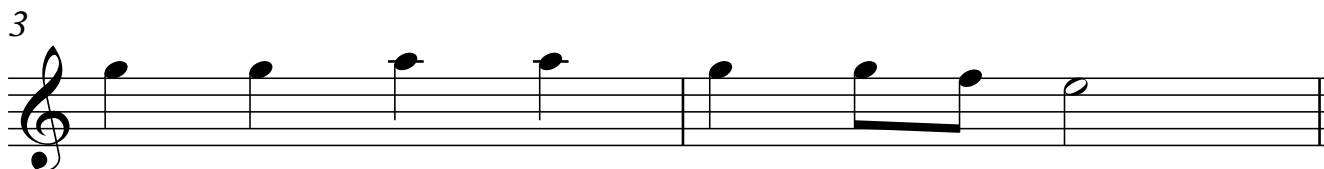

Tenor
Bass
G bass

Bergamasca

Low parts

5

G bass tc

Bergamasca

Low parts

