

Walking in the air

18

B

Red.

*

C

30

C

35

39

D

Ped. *

43

Ped. *

Walking in the air

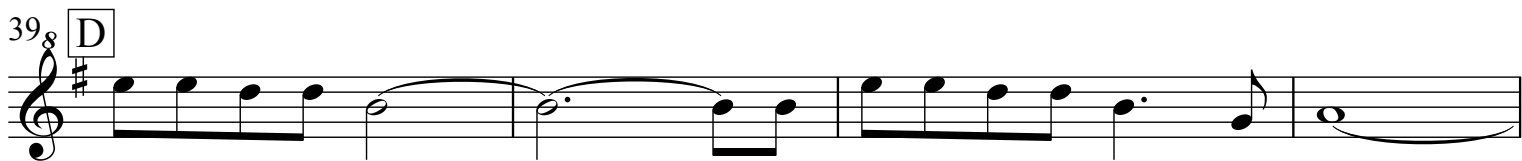
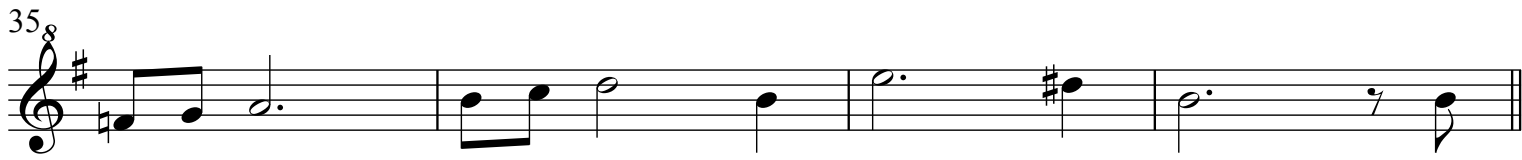
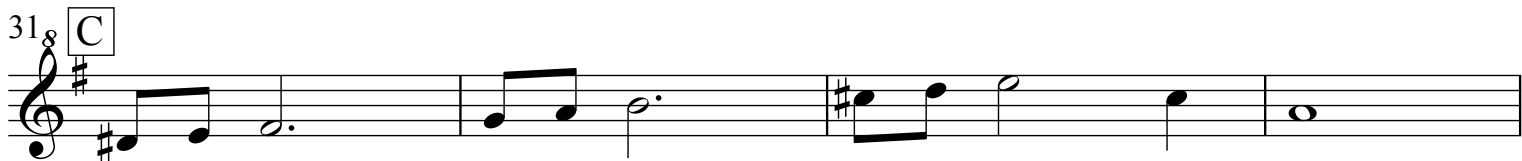
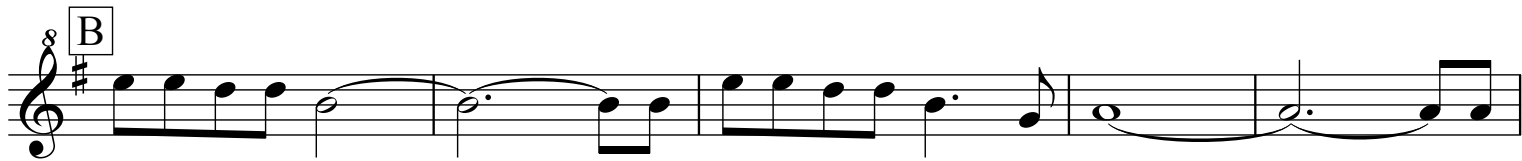

Walking in the air

1. 2.

A

14

18

B

27

31

C

35

D

39

44

- 4 bits introduction

- 1st bit (x2)

- 2nd bit

- 1st bit (x1)

- 3rd bit

- 1st bit (x1)

Walking in the air

1st bit

2nd bit

3rd bit
