

# A round of three country dances in one

Thomas Ravenscroft  
(1590 - 1633)

13

17

21

25

29

Part 1 - soprano

# A round of three country dances in one

Thomas Ravenscroft  
(1590 - 1633)

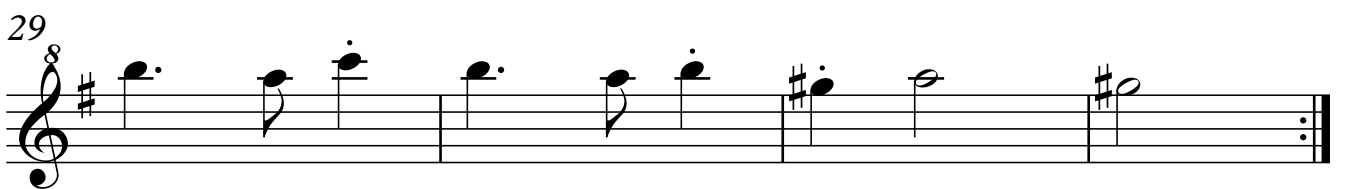
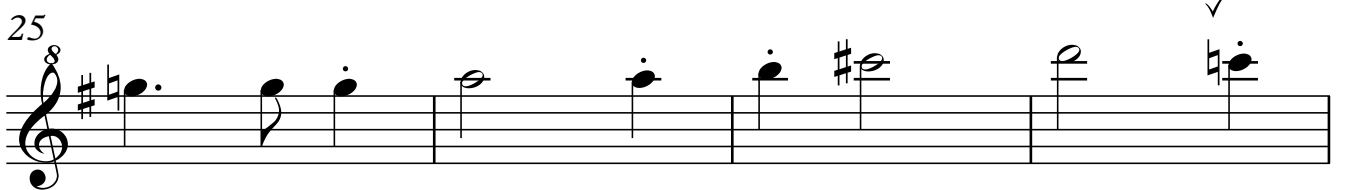
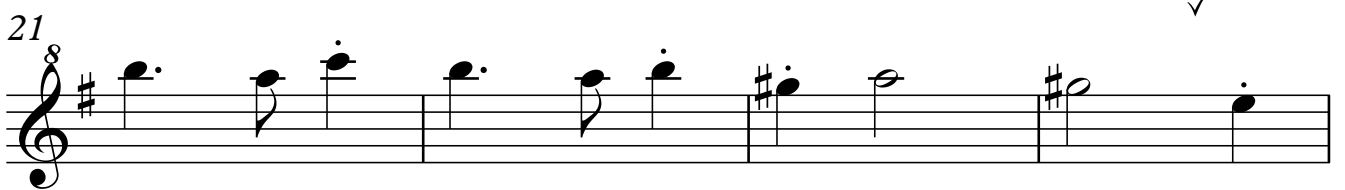
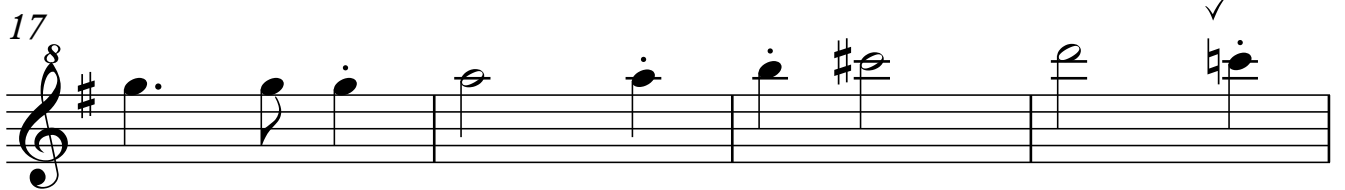
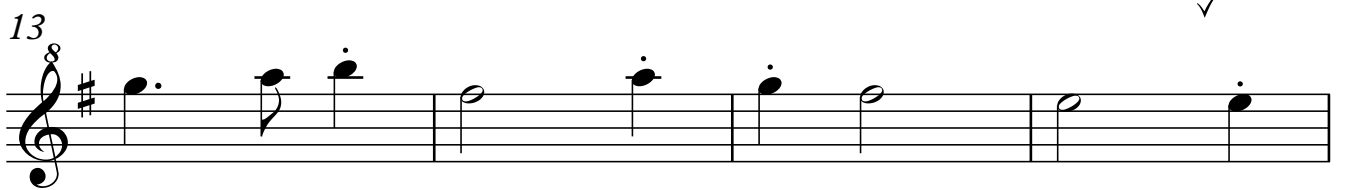
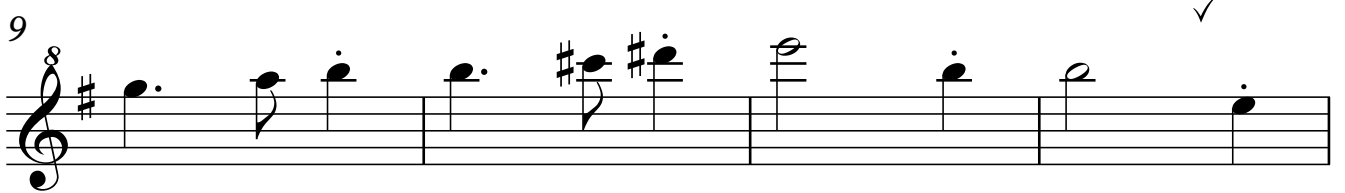
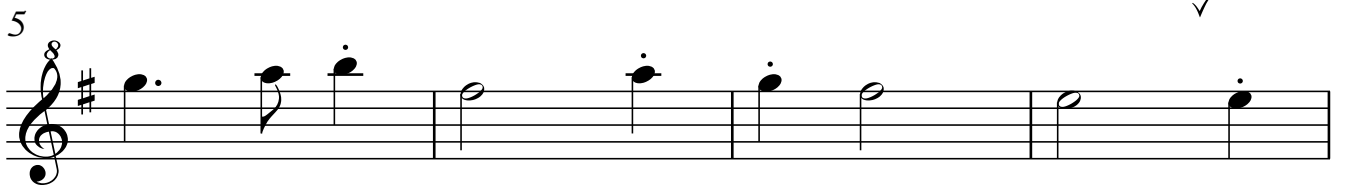

Part 1 - descant

# A round of three country dances in one

Thomas Ravenscroft  
(1590 - 1633)

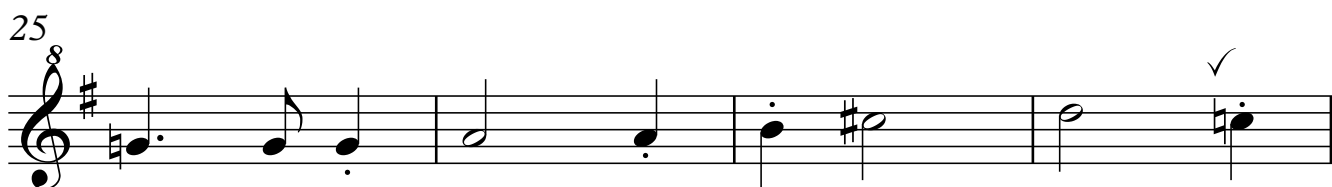
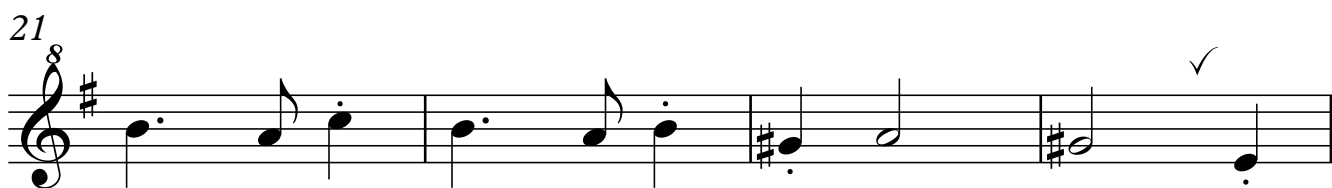
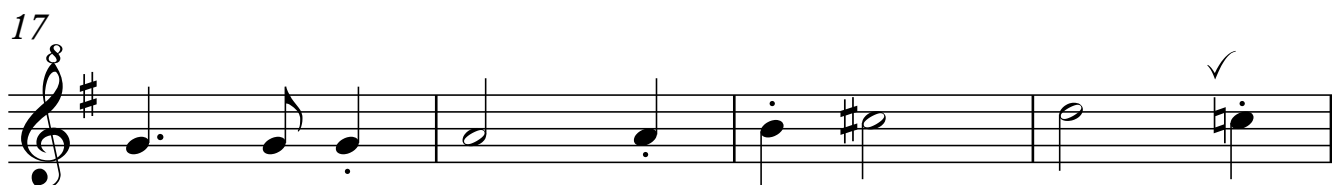
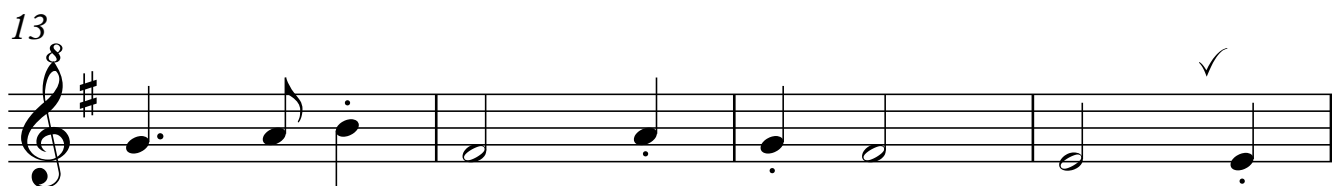
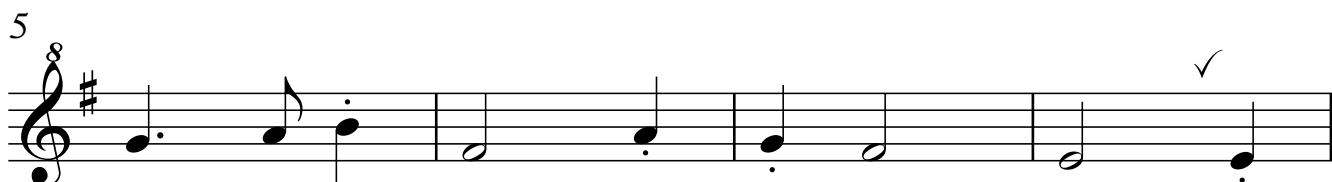

# A round of three country dances in one

Thomas Ravenscroft  
(1590 - 1633)

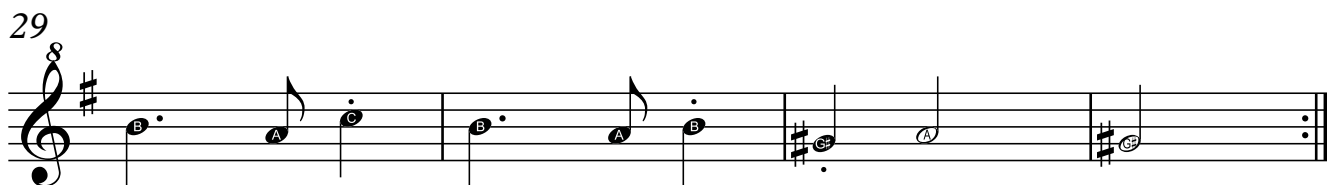
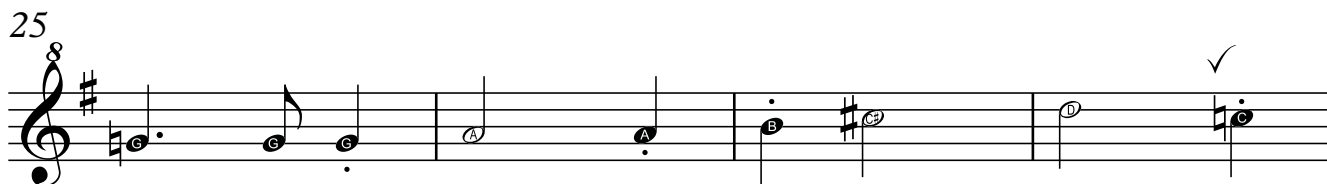
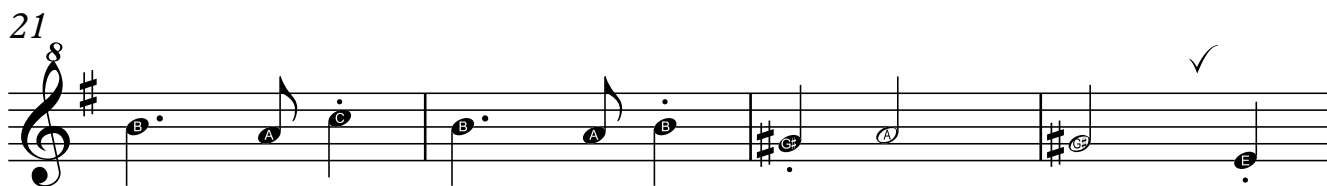
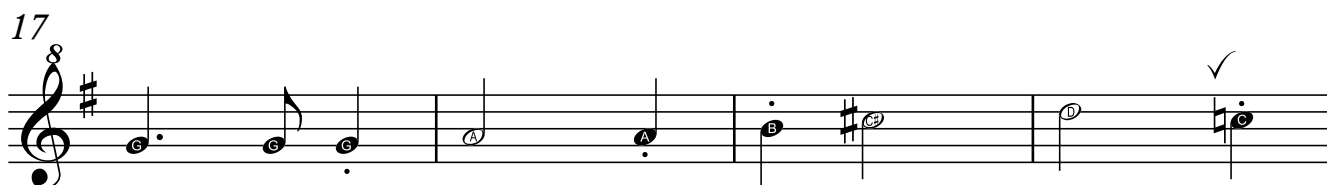
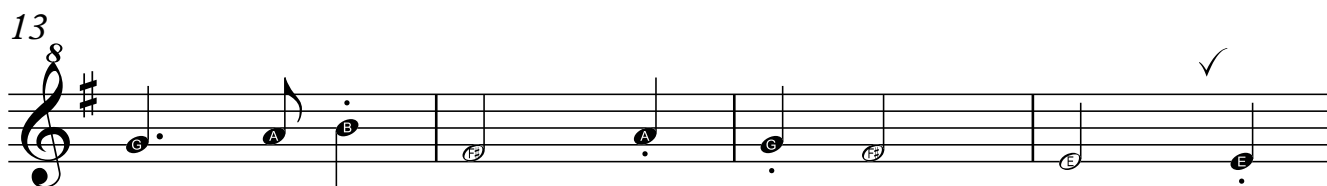
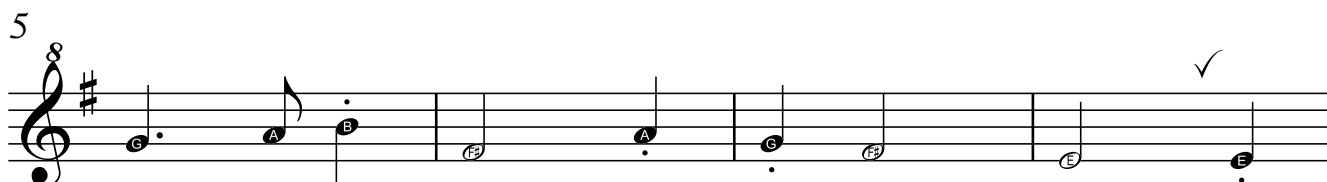

Part 2 - treble

# A round of three country dances in one

Thomas Ravenscroft  
(1590 - 1633)

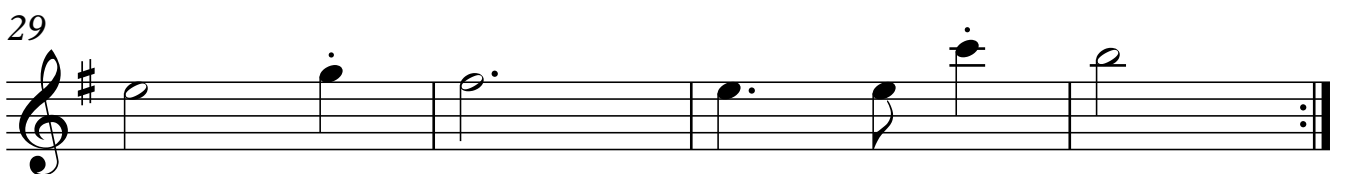
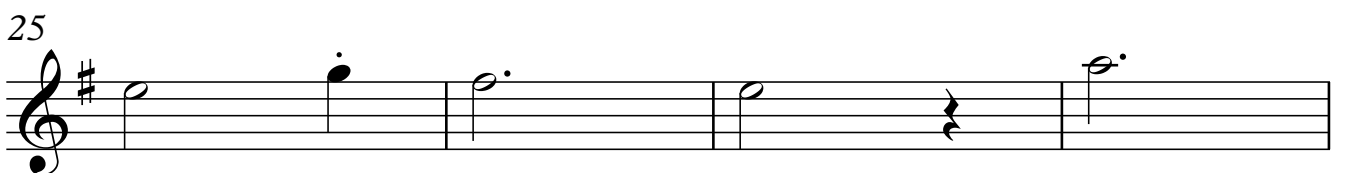
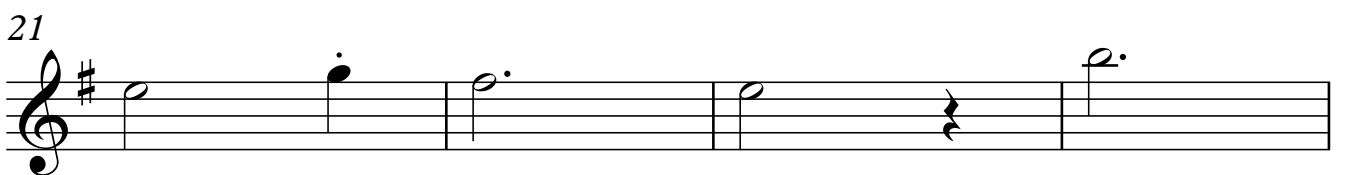
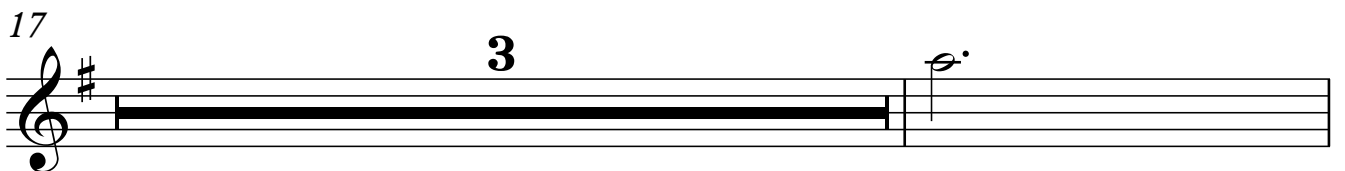
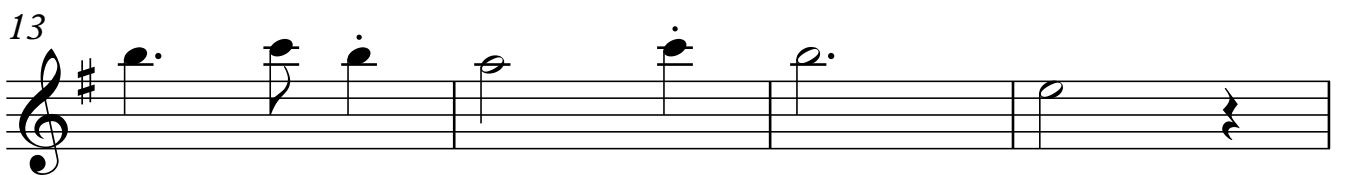
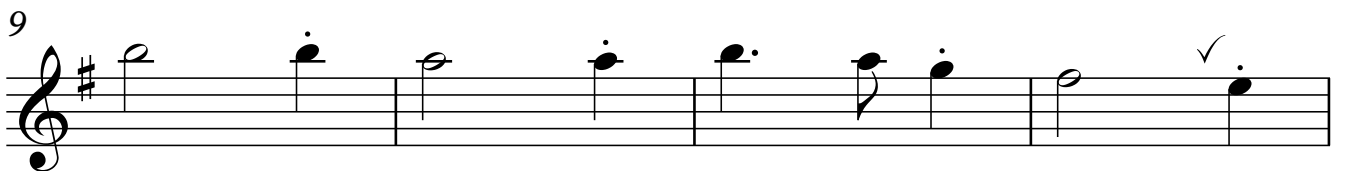
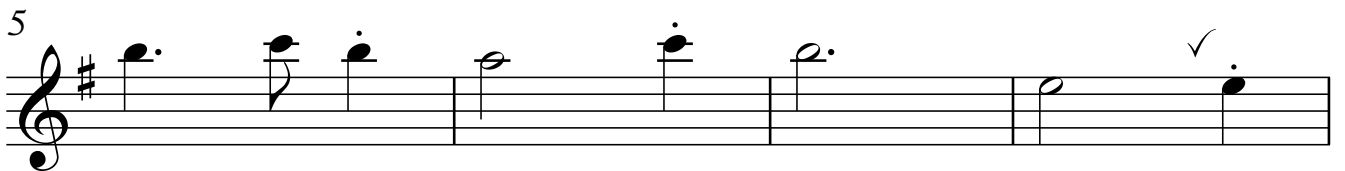
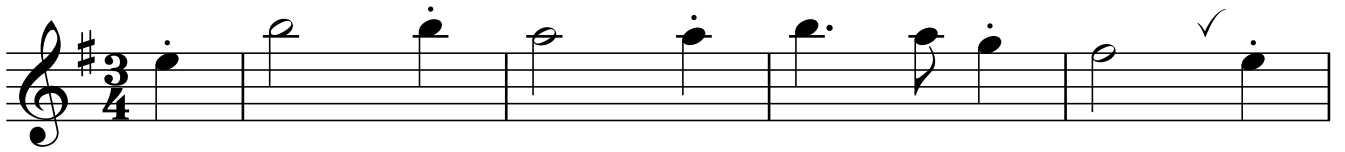

Part 3 - tenor

# A round of three country dances in one

Thomas Ravenscroft  
(1590 - 1633)

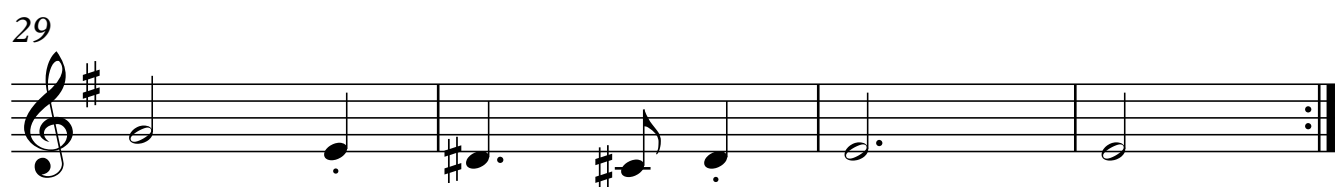
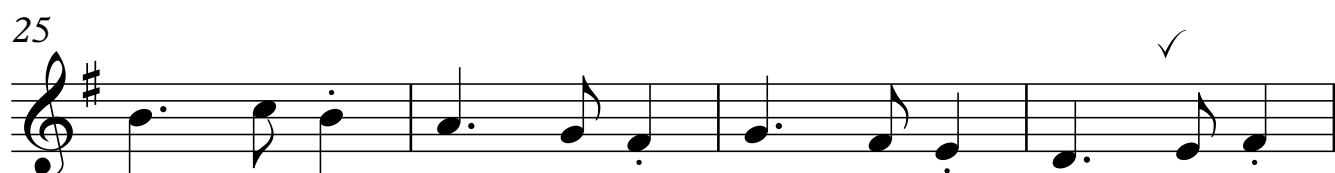
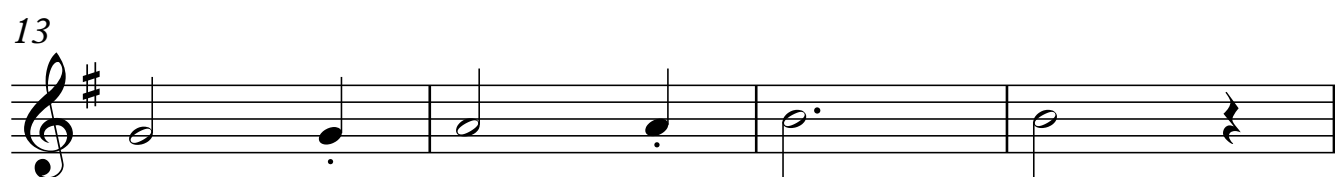
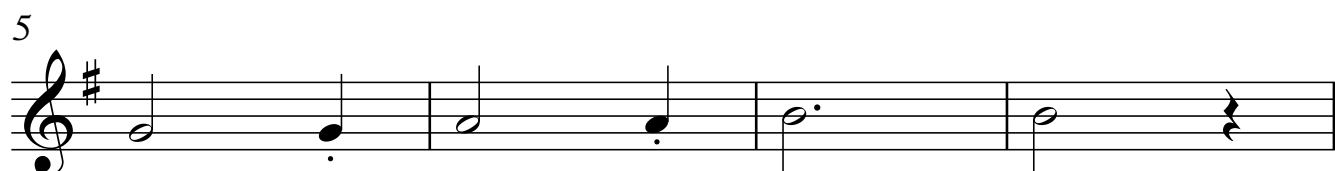

Part 3 - bass

A round of three country dances in one

Thomas Ravenscroft  
(1590 - 1633)

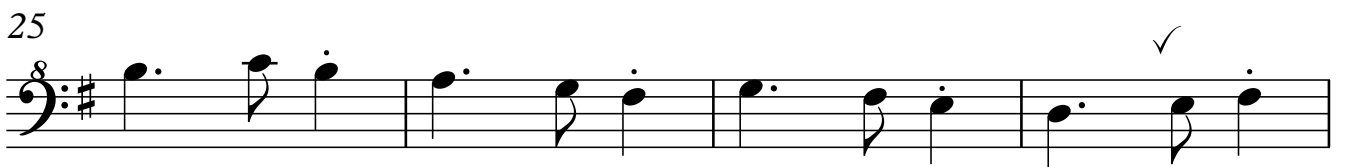
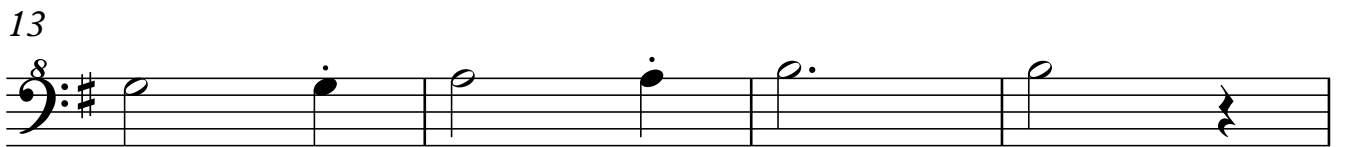
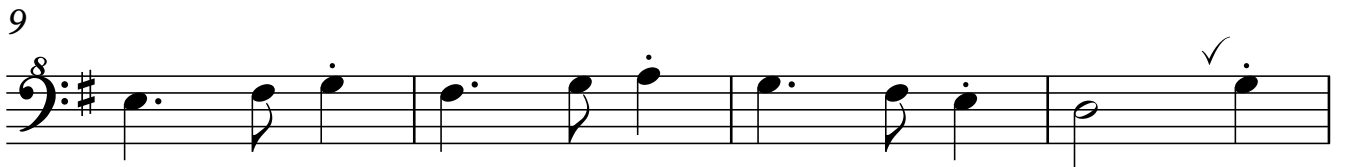
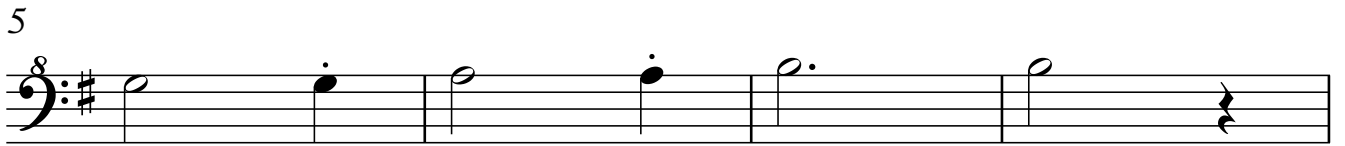
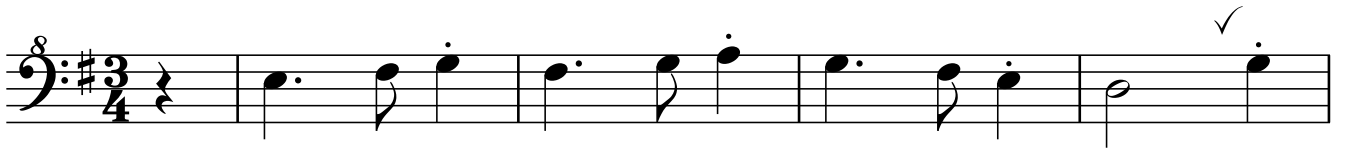

Part 4 - bass/great bass

# A round of three country dances in one

Thomas Ravenscroft  
(1590 - 1633)

