

Trumpet 2

The Saints

0 1 2 1 0 0 1 2 1 0

0 1 2 1 0 1 2 0 1 2 1 3

1 2 1 2 1 3 0 1 2 0 0 1

1 2 1 2 1 0 1 2 0 1 3 0

A

16

B

Trumpet 2

C

16

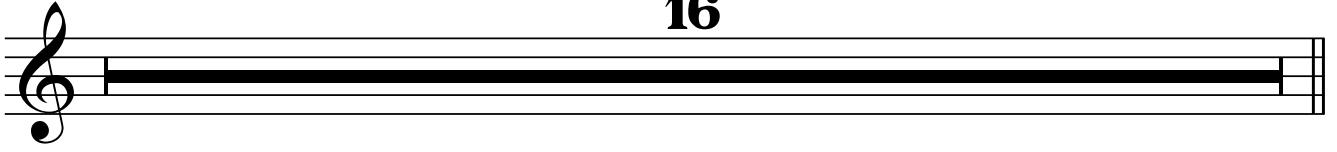

D

