

Cantiga de Santa Maria

Alfonso X

Soprano Recorder

Alto Recorder

Tenor Recorder

Bass Recorder

This system contains the first five measures of the piece. The Soprano Recorder and Tenor Recorder parts play a melodic line, while the Alto and Bass Recorder parts are silent, indicated by rests.

A

6

S. Rec.

A. Rec.

T. Rec.

B. Rec.

This system contains measures 6 through 10. The Soprano Recorder and Tenor Recorder parts continue their melodic line. The Alto Recorder part remains silent. The Bass Recorder part is silent in this system.

11

S. Rec.

A. Rec.

T. Rec.

B. Rec.

This system contains measures 11 through 15. The Soprano Recorder and Tenor Recorder parts continue their melodic line. The Alto Recorder part remains silent. The Bass Recorder part is silent in this system.

B

16

S. Rec.

A. Rec.

T. Rec.

B. Rec.

This system contains measures 16 through 20. The Soprano Recorder and Tenor Recorder parts continue their melodic line. The Alto Recorder part plays a rhythmic accompaniment. The Bass Recorder part plays a rhythmic accompaniment.

21 **C**

S. Rec.
A. Rec.
T. Rec.
B. Rec.

26 **D**

S. Rec.
A. Rec.
T. Rec.
B. Rec.

31

S. Rec.
A. Rec.
T. Rec.
B. Rec.

36 **E** **F**

S. Rec.
A. Rec.
T. Rec.
B. Rec.

42

S. Rec.

A. Rec.

T. Rec.

B. Rec.

G

47

S. Rec.

A. Rec.

T. Rec.

B. Rec.

52

S. Rec.

A. Rec.

T. Rec.

B. Rec.

H

57

S. Rec.

A. Rec.

T. Rec.

B. Rec.

61

S. Rec.

A. Rec.

T. Rec.

B. Rec.

Soprano Recorder

Cantiga de Santa Maria Alfonso X

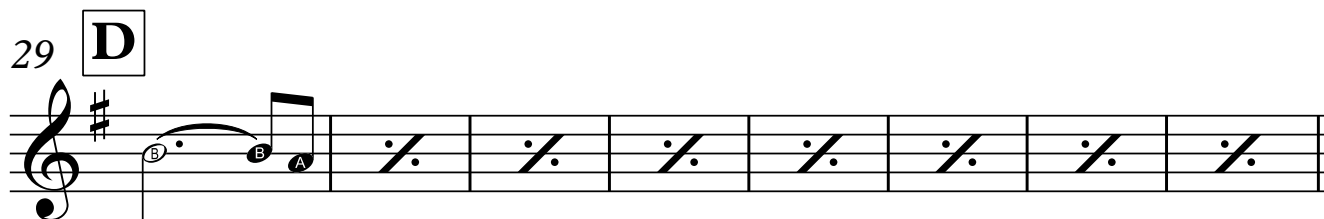
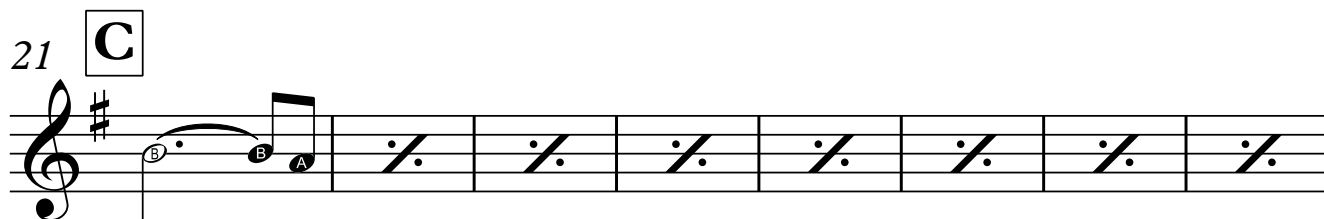
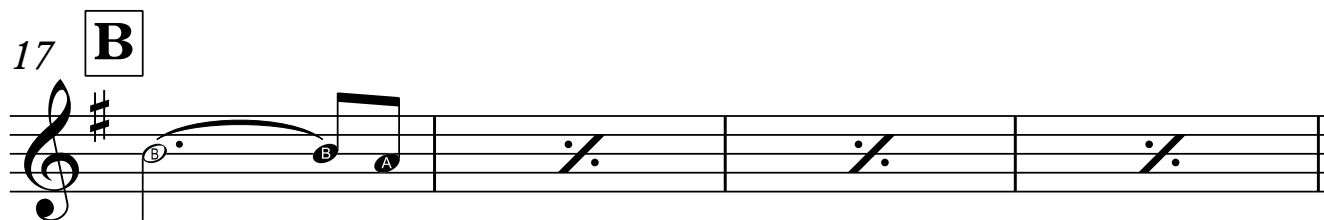
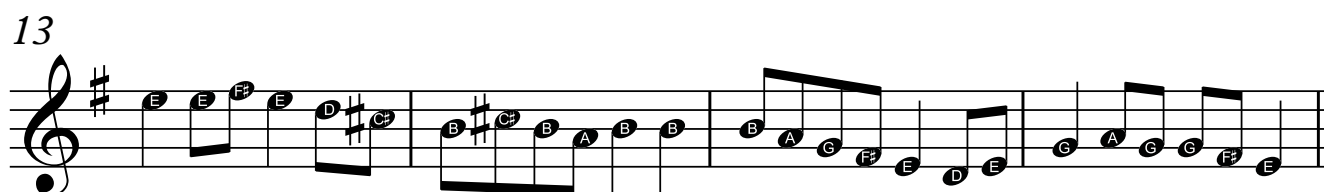
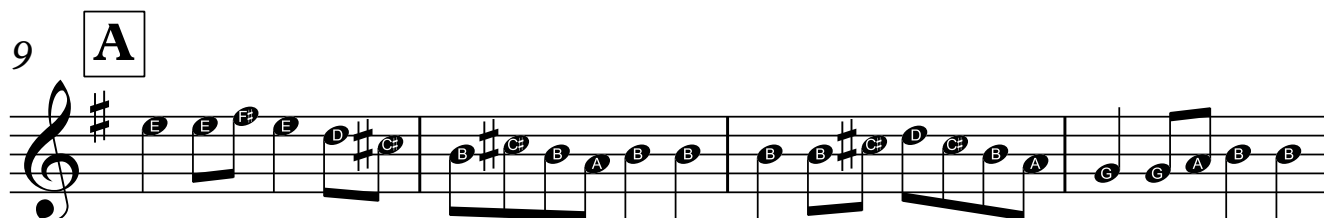
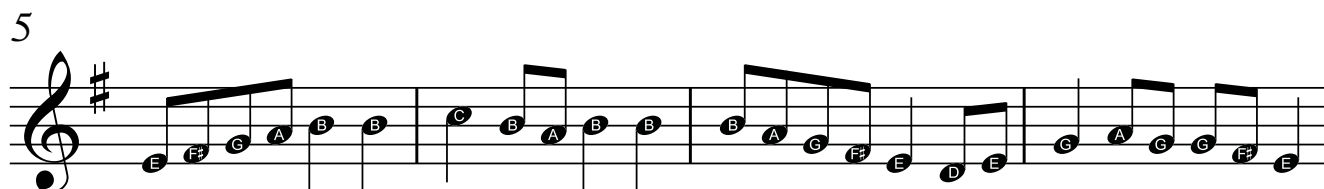
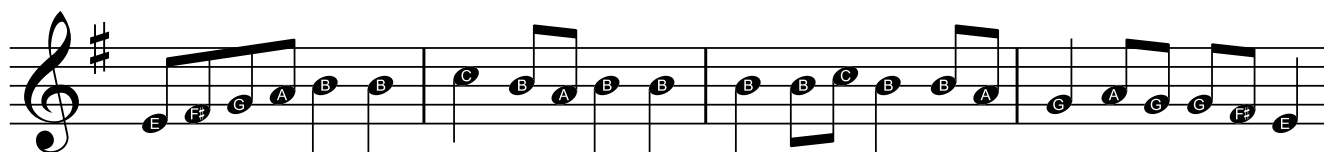

Soprano Recorder

37 **E**

3

41 **F**

45

49 **G**

53

57 **H**

61

Cantiga de Santa Maria

Alfonso X

Soprano Recorder

Cantiga de Santa Maria

Alfonso X

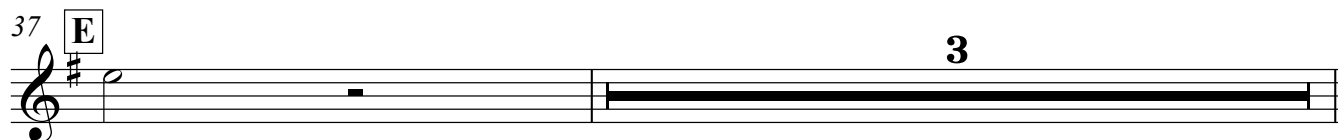
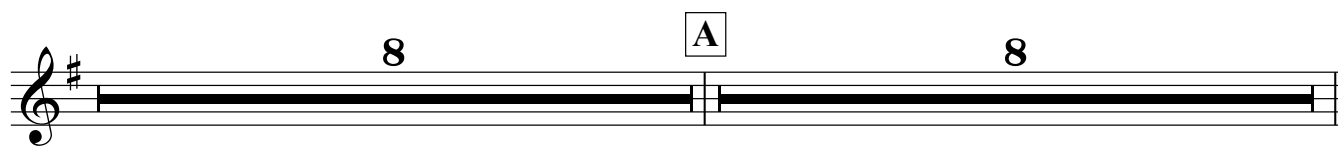

41 **F**

45

49 **G**

53

57 **H**

61

Cantiga de Santa Maria

Alfonso X

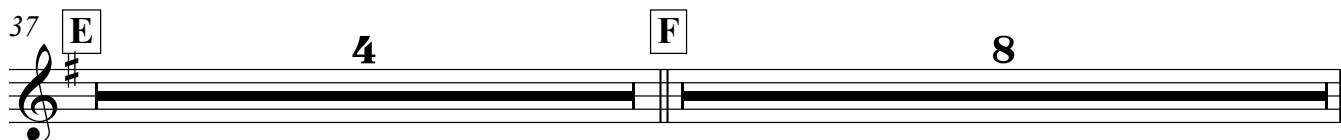
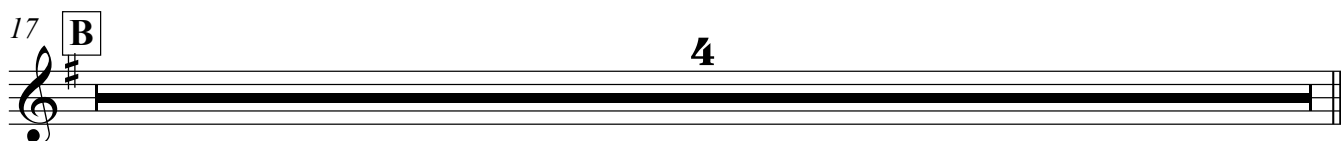

Cantiga de Santa Maria

Alfonso X

8 A 8

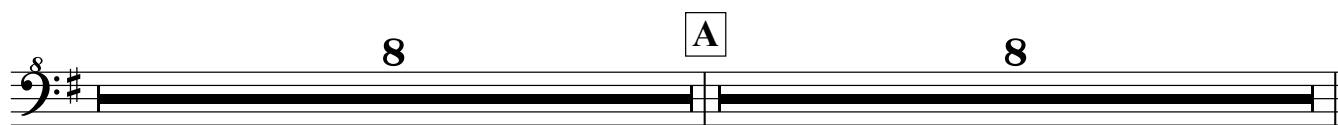

17 B

21 C

25

29 D

33

37 E

41 F

45

49 G

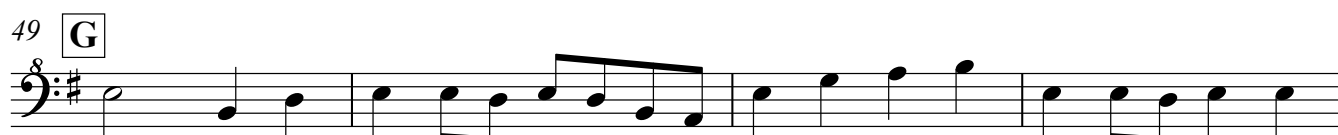

Bass Recorder

53

57

H

61

