Flute 2

Eine Kleine Nachtmusik
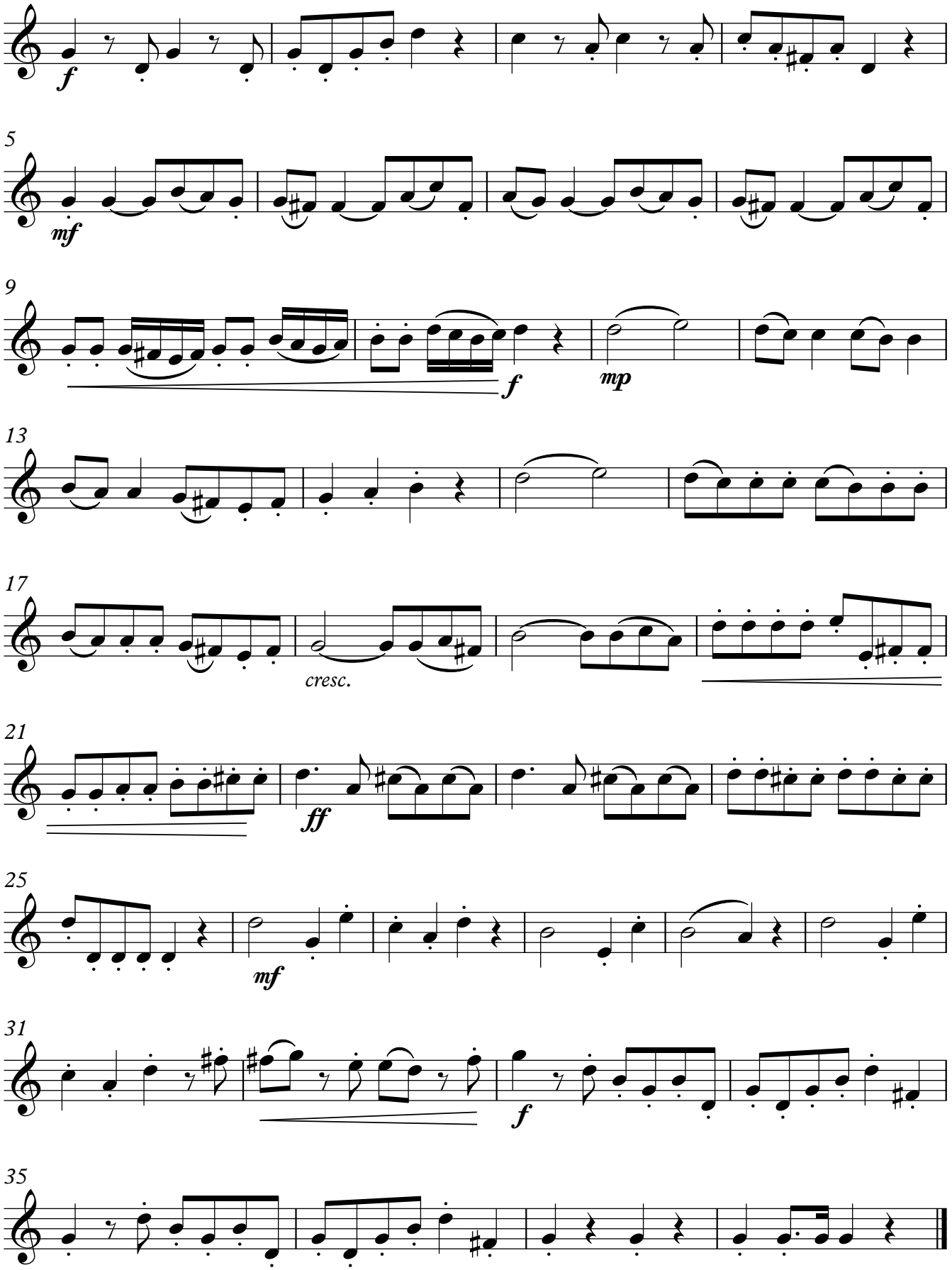
WA MOZART