

Helas Madame

Henry VIII

Descant

Treble / tenor

Treble / tenor

Bass

7

13

17

Descant

Helas Madame

Henry VIII

Treble / tenor

Helas Madame

Henry VIII

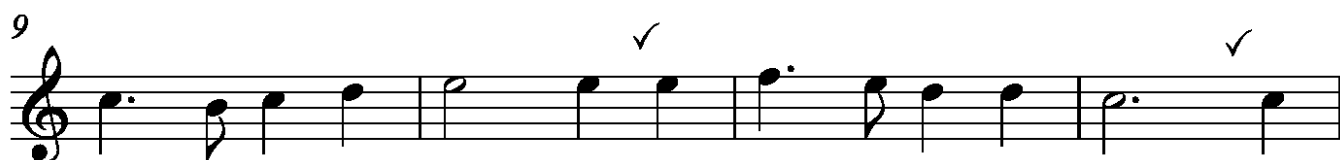

Treble / tenor

Helas Madame

Henry VIII

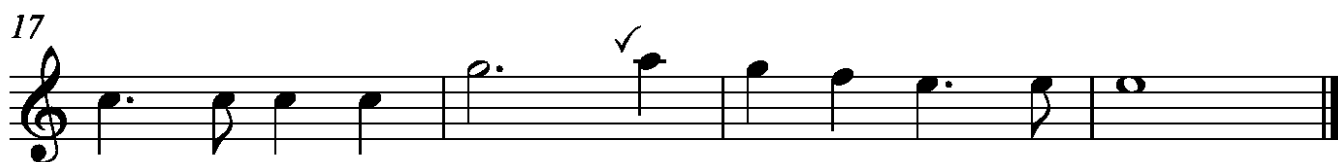
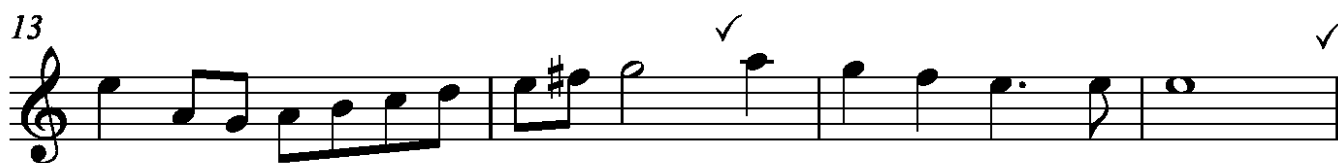
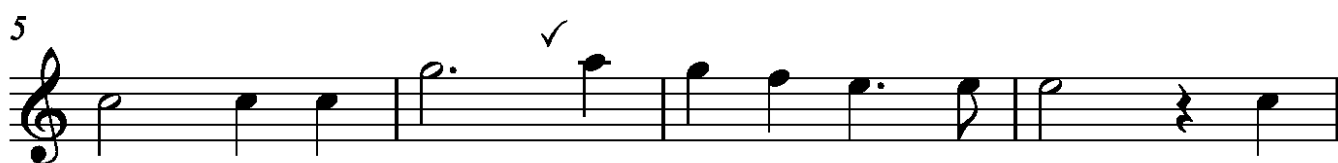
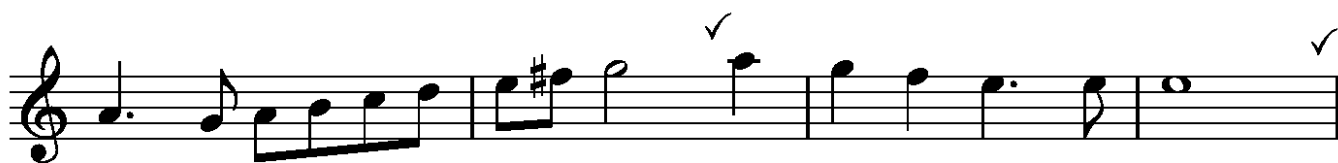

Bass

Helas Madame

Henry VIII

