

Il estoit une fillette

Susato

Soprano Recorder

Alto Recorder

Tenor Recorder

Bass Recorder

5

S. Rec.

A. Rec.

T. Rec.

B. Rec.

9

S. Rec.

A. Rec.

T. Rec.

B. Rec.

13

S. Rec.

A. Rec.

T. Rec.

B. Rec.

17

S. Rec.

A. Rec.

T. Rec.

B. Rec.

Soprano Recorder

Il estoit une fillette

Susato

5

9

13

17

Alto Recorder

Il estoit une fillette

Susato

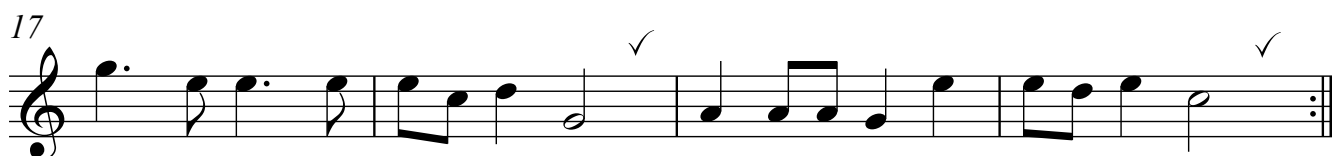
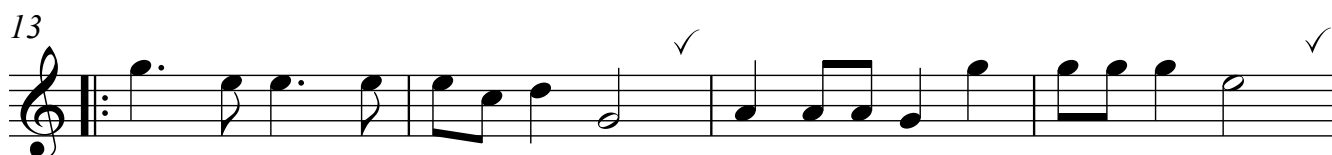
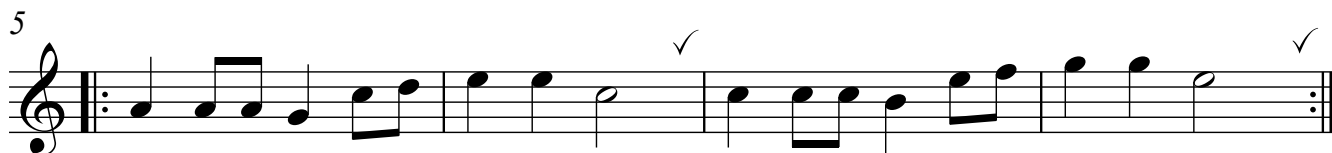
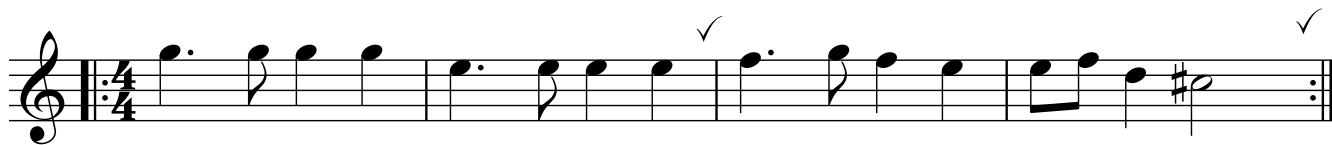

Tenor Recorder

Il estoit une fillette

Susato

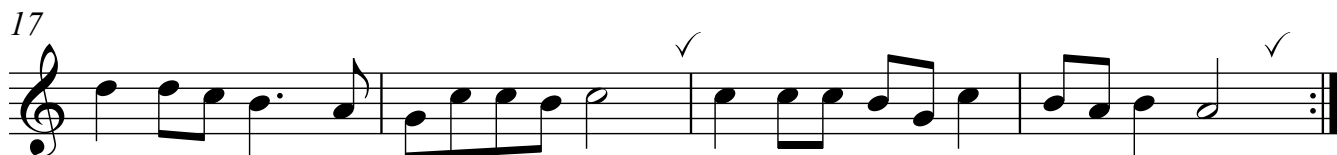
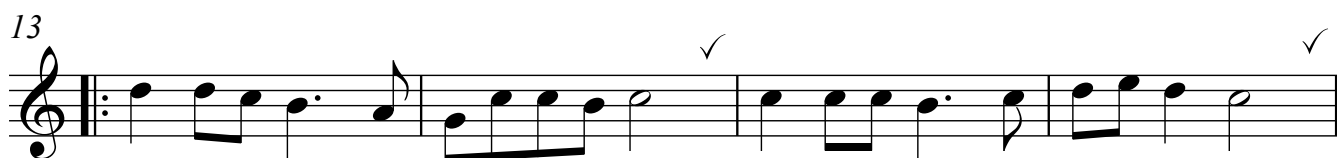
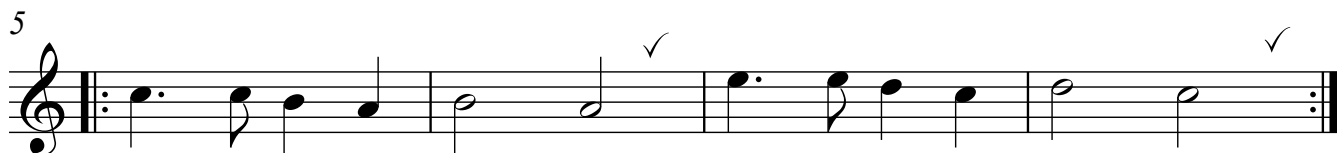
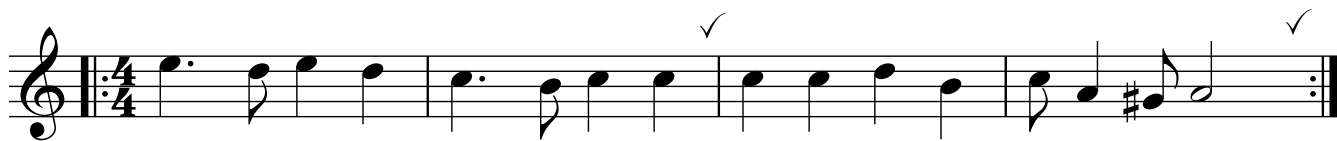

Bass Recorder

Il estoit une fillette

Susato

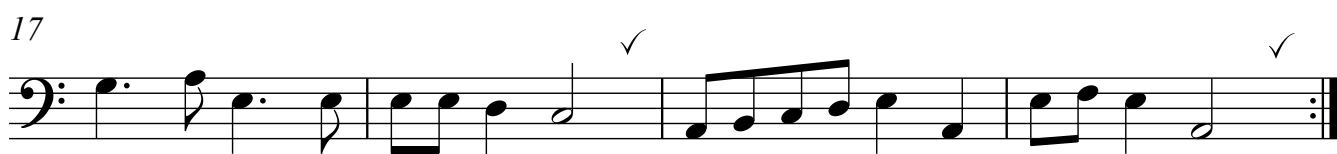
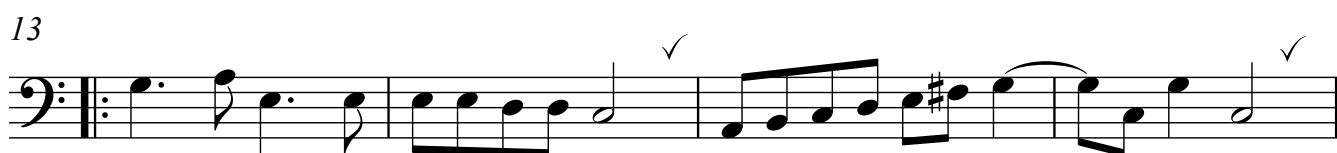
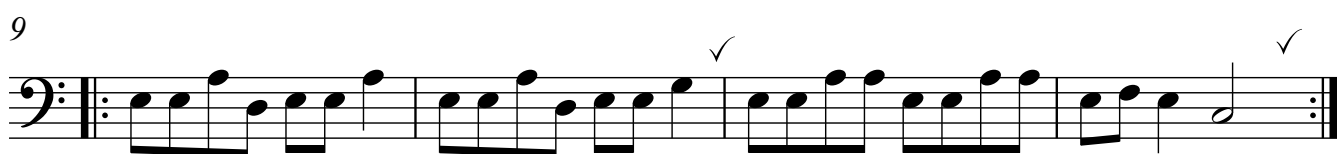
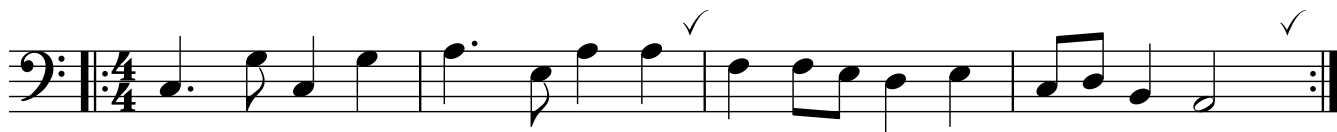

Soprano Recorder

Il estoit une fillette

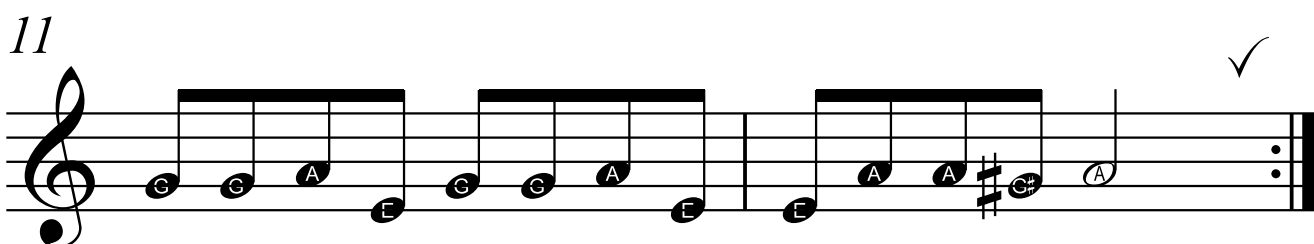
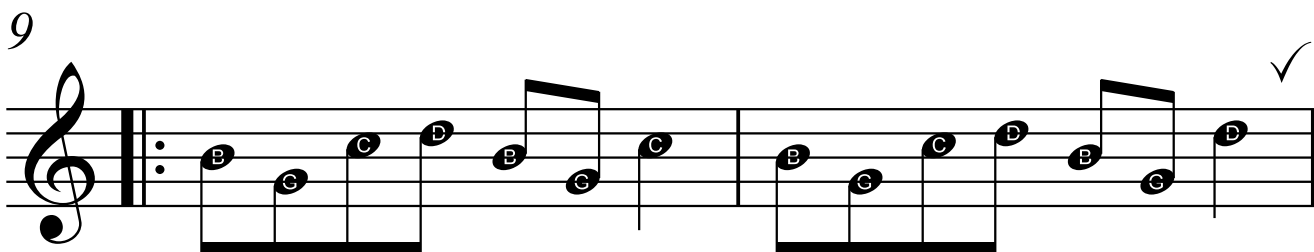
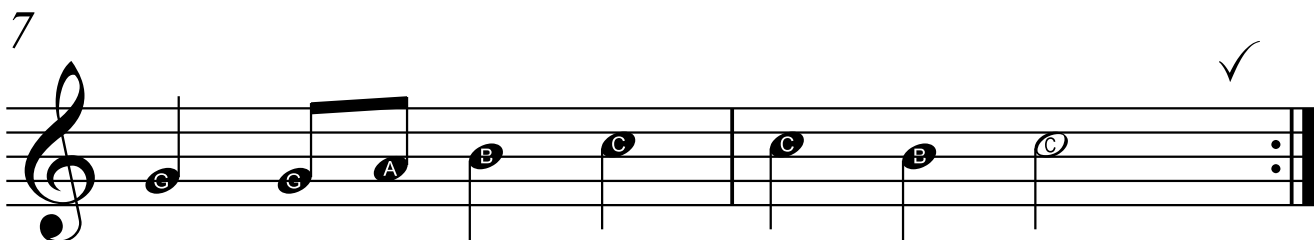
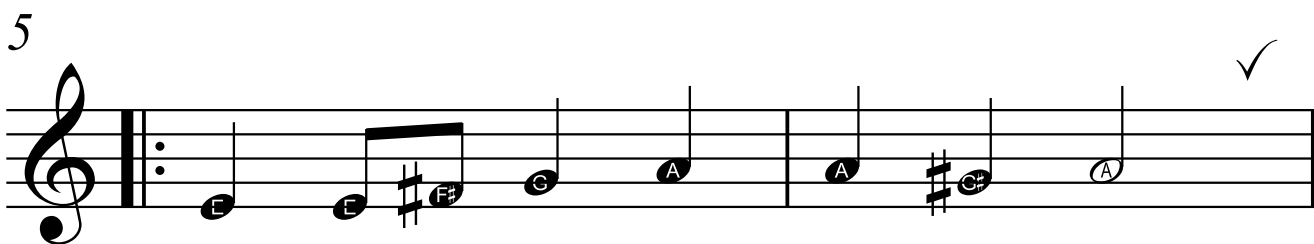
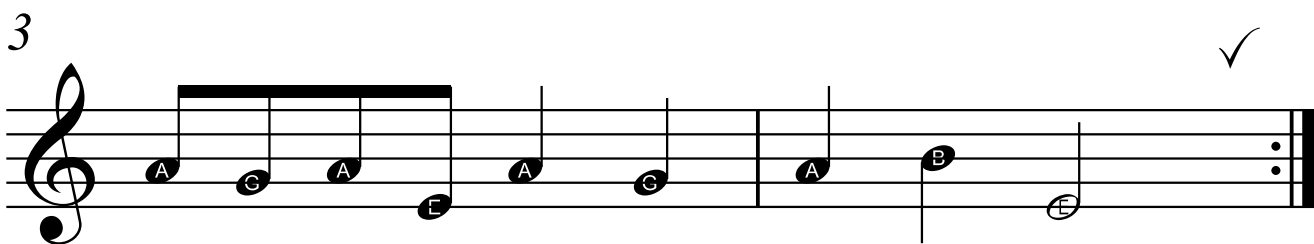
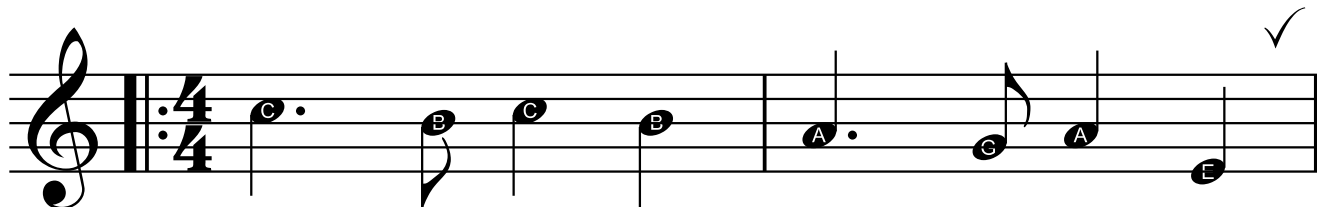

2 13

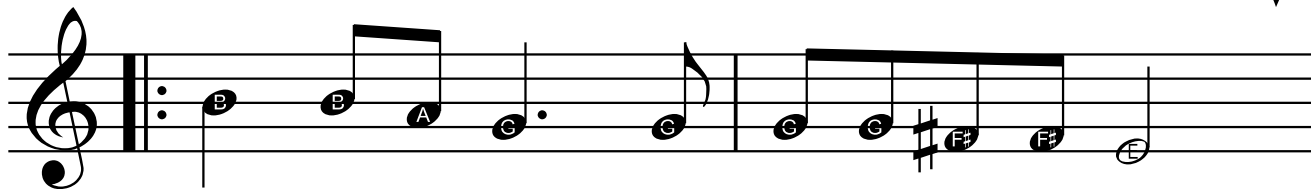

15

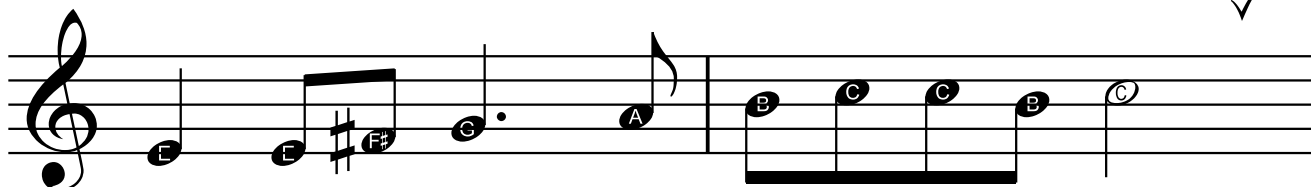

17

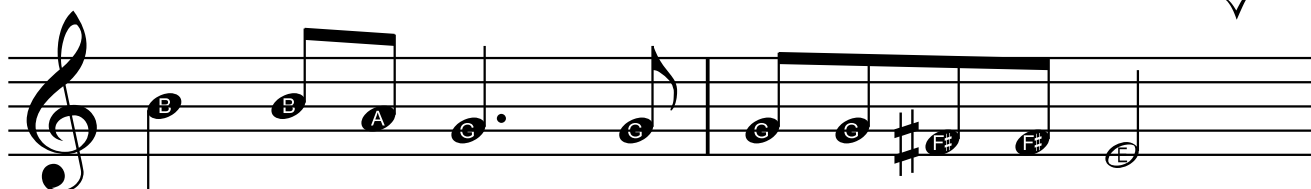

19

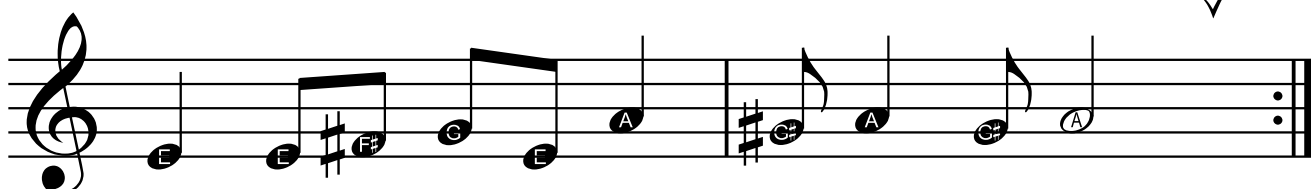

Il estoit une fillette

